BANGOR DAILY WHIG AND COURIER.

BY BOUTELLE & BURR. {SINGLE COPY THREE CENTS.} BANGOR, ME., TUESDAY MORNING, APRIL 21, 1891. VOL. LVIII--NUMBER 94.

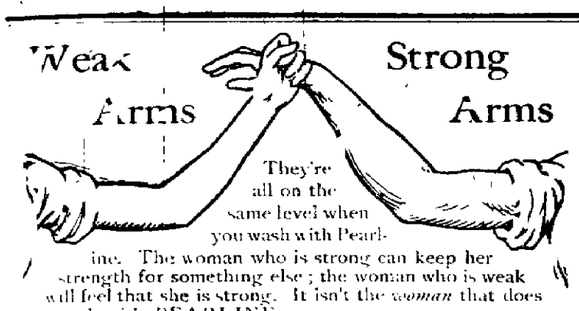

They're all on the same level when you wash with Pearline. The woman who is strong can keep her strength for something else; the woman who is weak will feel that she is strong. It isn't the *woman* that does the work—it's PEARLINE.

So it is with the clothes. They needn't be strong. The finest things fare as well as the coarsest. They all last longer, for they're saved the rubbing that wears them out. Work was never so easy—never so well done. And *safe*, too. Nothing that is washable was ever hurt by Pearline. *If it were otherwise—do you think we would continue to sell enough Pearline to supply* every family in the land with several packages.

Beware Peddlers and some unscrupulous grocers will tell you, "this is as good as" or "the same as Pearline." IT'S FALSE—Pearline is never peddled, and if your grocer sends you something in place of Pearline, do the honest thing—*send it back.* 384 JAMES PYLE, New York.

FINE FOOTWEAR.

SPRING

—AND—

SUMMER

'91.

LADIES!

We have the Finest and Most Stylish Line of Footwear that we have ever shown.

HOMSTEAD'S

One-Price Shoe and Hat Store,

NO. 1 KENDUSKEAG BRIDGE.

feb14 TuThS

MELLIN'S FOOD FOR INFANTS AND INVALIDS.

TRADE MARK

THE ONLY *Perfect Substitute for Mother's Milk.*

INVALUABLE IN CHOLERA INFANTUM AND TEETHING.

A Quickly Assimilated Food FOR DYSPEPTICS, CONSUMPTIVES, CONVALESCENTS.

A PERFECT NUTRIENT IN ALL WASTING DISEASES.

REQUIRES NO COOKING. KEEPS IN ALL CLIMATES.

SEND for our book, "THE CARE AND FEEDING OF INFANTS," mailed free to any address.

Dolber-Goodale Co., BOSTON, MASS.

W... THIS ON SATURDAY,

6 Styles of Boys' Shirt Waists,
6 " " Blouse "

In Fast Color Domets and Cheviots, at only 25 cts. each. This is a Great Trade.

5 styles of Children's All Wool Suits in pretty Check Patterns at $2 37 a Suit, worth $4.00. These will go quick.

Do not buy a SPRING OVERCOAT until you have seen Our Latest Styles.

Bangor Clothing Store,

MEYER M. LEVY, Proprietor,

3 KENDUSKEAG BLOCK,

UNDER PUBLIC LIBRARY.

apr11

AN INVITATION:

OAKES & CHANDLER,

hereby extend a cordial invitation to their friends and the general public to call upon them at their place of business any and every day during the present week, when they will be pleased to show their store and its contents to all comers.

Everything is in order and Spring styles in Carpets and Furniture have arrived. Whether intending to purchase or not, everybody is cordially invited to call and examine a stock of goods which can speak for itself.

Nos. 26 and 28 Hammond Street.

apr11 eow

TO OWNERS OF HORSES:

Have You Ever Used

ENGLISH PATENT FOOD?

If not, you should get a bag at once. It will cost you nothing if it will not do just what we claim for it.

ADVANTAGES DERIVED FROM THE USE OF THIS FOOD.

It Insures Perfect Digestion; It Makes Pure Blood; It Creates a Healthy Natural Appetite; It Infuses New Life and Vigor; It Expels Humors; It Cures Scratches, Galls and Sore Back; It Exterminates Worms and Prevents them from Secreting; It Prevents and Cures Colic; a Sure Cure for Heaves; Horses will Shed their Coats Quicker and more Easily; It Cures Colds and Influenza.

Cows will be equally improved in health and give more and richer milk. The money will in all cases be returned where the food does not prove as represented.

J. C. TOWLE & CO., General Agents for Maine.

feb18

TRUE'S PIN WORM ELIXIR!

A Wonderful Remedy! Marvelous in its Effects!

Mothers, save your children from the annoying and fatal effects of pin worms, by giving

DR. JOHN F. TRUE'S PIN WORM ELIXIR!

A GREAT DISCOVERY.

It is claimed to be the safest, most potent and most effectual remedy known for this child killing disease. As a anthelmintic vermifuge it has no equal. It expels all kinds of worms, and in fact all parasites from the human body. It destroys the bowels of suffering humanity, and immediately expelled by this truly wonderful remedy. Testimony on this fact cannot be obtained. Sold by all druggists.

BY TELEGRAPH.

(FOR LATEST DESPATCHES SEE THIRD PAGE.)

HAD A WET TIME OF IT.

But the Texans were Enthusiastic Just the Same.

SAN ANTONIO, Tex., April 20. The Presidential party arrived here at nine o'clock this morning promptly on time.

The reception was most enthusiastic but the effect of the liberal street decorations was spoiled by the steady down pour of rain which necessitated an abandonment of all out door ceremonies.

After the exercises in the Grand Opera House the President held a public reception which was largely attended.

The Presidential party left here at 12 o'clock for El Paso amid the cheers of the enthusiastic crowd.

MINERS IMPRISONED.

A Serious Accident in a Colliery in England.

LONDON, April 20. Two cages, used in hoisting and lowering men and materials in a colliery in the Langton coal district, Staffordshire, came into violent collision Saturday, and were smashed to pieces.

The result was that the shaft was badly damaged and choked up, thus cutting off communication with 201 imprisoned miners.

The men were shut up thus for 14 hours when a small hole was pierced through the mass of wreckage and food lowered to them.

They were rescued eventually by using buckets to which ropes were fastened.

GREAT MASS MEETING

Of Striking Weavers at Bradford.

BRADFORD, Eng., April 20. The striking weavers held an immense mass meeting yesterday, without interference on the part of the police.

Resolutions were adopted protesting against the action of the municipal authorities in forbidding meetings of the strikers. The assembly was quite orderly.

Large forces of military and police were held in readiness for action, but they were kept out of sight in order not to irritate the strikers.

STORY DENIED

Of Scarlet Fever at Yale.

NEW HAVEN, Conn., April 20. In reference to the story about scarlet fever at Yale University, President Dwight says: "There is no outbreak of scarlet fever at Yale."

GASH IN HIS HEAD.

Man Found Dead in New York.

NEW YORK, April 20. Early this morning a man was found dead with a gash across the right side of the head, in an alley on Mulberry street, and the appearances indicate that he was the victim of foul play. The police are investigating.

TOOK POISON

To End His Life, Probably.

NEW YORK, April 20. J. C. McMahon, of Brooklyn, was found dead in a room at the Manhattan Club house this morning, from the effects of poison which he took during the night, with probably suicidal intent.

A BAD MAN

With a Murderous Intent.

CUMBERLAND, Md., April 20. This morning during a quarrel at Oldtown, in this county, John Lutman shot and killed a man, fatally wounded a second and then fatally shot himself.

PRESIDENT DARLING

Of Hamilton College, Dead.

ROME, N. Y., April 20. Rev. Henry Darling, D. D. LL. D., President of Hamilton College, at Clinton, N. Y., died of bronchitis this morning.

STOCKING UP.

Railroads Getting a Supply of Coal in Case of Need.

OTTUMWA, Ia., April 20. It has leaked out here that the Burlington Road has been for the last three weeks quietly using every coal car possible for the purpose of hauling and storing an unusual supply of coal for the coming summer.

The company has positive advices that the miners in this section, in common with all other miners of the United States, will go out May 1st.

The Milwaukee Road has been pursuing the same policy, which lends additional color to the report.

If a strike is inaugurated it will affect 8,000 Iowa men and their families and will seriously curtail the output of coal, which is over 4,000,000 bushels annually in the Iowa coal fields.

MR. REED IN ROME.

He Will Remain a Fortnight.

ROME, April 20. Hon. Thomas B. Reed, late Speaker of the American House of Representatives, is in the city. He will remain here a fortnight.

Saturday last Augustus O. Bourn, American Consul General, gave a dinner in honor of Mr. Reed.

Hon. A. G. Porter, United States Minister to Italy, and a number of prominent Americans who are now on a visit to this city, were present.

LIGHTNING'S FREAKS.

Pretty Tough Story from a Connecticut Town.

WINSTED, Conn., April 20. Lightning struck the barn of Baldwin Reed, in Sharon, Saturday night. Twenty-seven cows were in the barn and twenty were in a row.

The bolt skipped the first cow, killed the the second, third and fourth, jumped against the wall of the barn, ran to a watering tank, tore it to pieces, followed the water pipe to the milk house, which was completely demolished; it then passed out and for a distance of 300 feet tore up all fences. The damage is considerable.

LARGE LIABILITIES

Of the Missing St. Louis Broker.

ST. LOUIS, April 20. Developments in the flight of Page McPherson, the well known broker, shows that his liabilities are over $40,000.

DISGRACEFUL AFFAIR.

Woman Murdered in Rochester, N. H.

ROCHESTER, N. H., April 20. Kate Lawrence, housekeeper for William McDuffee, who lives a mile and a half from the village, was murdered after midnight last night by James McDuffee, the father of William.

Last night about 11 o'clock Kate came to McDuffee's house in company with a young man, both being under the influence of liquor, and wanted to come in. This McDuffee refused, but they finally gained admission, which so enraged McDuffee that he commenced to beat them both, finally shooting Kate with a shot gun.

McDuffee then started for the village and was subsequently locked up. James McDuffee is a farmer aged about 75 years, and has resided here for many years and has been addicted to the excessive use of liquor.

Not much is known of the deceased, but it is understood that she is well connected in Boston.

The coroner empanneled a jury, who have gone to the scene of the murder. A post mortem examination will be made by Drs. Daniels and Hubbard.

PERSONAL SLAVERY.

Shipwrecked Men Obliged to Man Life Saving

ARBITRARY ACTIONS

Of the Portuguese Officials in Africa Drive Out British.

They Refuse to Release British Vessels and Hoist Their Flag.

LONDON, April 20. Despatches from Dusban, North Africa, state that the British colonists of Beira, in Ulashonaland, are greatly annoyed by the action of the Portuguese authorities there.

A short time ago upon arrival of the British mail sacks at Beira, the authorities held them and refused to allow them to be carried to their destination.

Further details regarding firing upon the British steamer Agnes, show that Col. Willoughby endeavored to secure the release of his vessels by payment of the usual customs duty of three per cent imposed by the Portuguese.

The officials who commanded the force which seized the boats refused to accept this payment, and ordering the British flag hauled down, hoisted the Portuguese flag in its place.

The Portuguese declare that the British are excluded from the Pengiveriver, which the boats were navigating when seized, and which is the chief water route to Mashonaland.

Several British colonists have been imprisoned and most of the British settlers have returned from Mashonaland on account of the arbitrary action of the Portuguese.

RAILROAD THIEVES.

Operations of Some Will be Stopped.

PITTSBURG, Pa., April 20. Yesterday the police made the first five arrests of a gang of railroad thieves, who, it is estimated, have gotten away with fully $100,000 worth of plunder during the last three or four years. The police are on the track of all others of the gang.

TRIED TO KILL THE JUDGE.

A Sensational Incident in Court.

CHARLESTOWN, W. Va., April 20. Sim Johnson, the negro who ravished Eva Bailey, a respectable white girl, was sentenced to-day to be hanged.

After Judge Snyder had pronounced sentence Johnson made a desperate attempt to kill the Judge.

The officers rushed in and after a desperate struggle succeeded in dragging the negro away. Judge Snyder was not seriously injured.

A RAVING MANIAC

And his awful deed—Killed his Brother.

HAVANA, April 20. A madman at Macagua killed his little brother, cut off his head and otherwise mutilated him and then ate portions of the body, including the heart, liver and eyes.

CONNECTICUT.

Prof. Thatcher Dead.

NEW HAVEN, April 20. Dr. James K. Thatcher, professor of physiology at Yale University, died this morning of pneumonia, aged 43. He had a world-wide reputation for investigation in the comparative anatomy of fishes.

BUSY BURGLARS.

Ticket Office Entered.

PORTSMOUTH, N. H., April 20. The ticket office of the Boston and Maine Railroad at North Hampton was burglarized early this morning. The thieves blew open the safe and secured some 4.25 in money. The tickets and other valuables in the office were undisturbed. There is no clue to the thieves.

SUDDEN DEATH

Of Congressman Ford of Michigan.

GRAND RAPIDS, April 20. Congressman M. H. Ford died suddenly of apoplexy to-day.

SERIOUS CHARGES

Against a Dam of a Reservoir.

DENVER, Col., April 20. It is alleged that the dam of the reservoir, just completed by the Denver Water Storage Co., is poorly constructed and in an unsafe condition. The charges are denied by the company. The dam is sixty feet high and drains 300 square miles of country. The capacity of the reservoir is many millions of gallons. The matter will probably be brought into court, as great uneasiness exists from fear of a possible break.

RHODE ISLAND.

Shooting Affray.

PROVIDENCE, April 20. At Foster yesterday James Adams, aged 40, shot his uncle, James Paine, in the house of the former. Paine was hit twice.

Adams has fortified himself in his house and threatens to shoot any one who approaches it.

Officers have gone to arrest him.

IRISH FARMERS ALARMED.

The Relief Afforded Them is not Relieving.

CORK, April 20. Considerable alarm prevails among the small farmers and poor people of Skibbereen district, because the seed potatoes which were distributed as one of the relief measures of the government and planted weeks ago have shown no signs of life.

ADMITTING WOMEN

To Methodist Conferences—Vote Declared.

NEWPORT, N. H., April 20. The vote of the New Hampshire M. E. conference was declared to-day. Fifty-seven voted in favor of admitting women as lay delegates to the lay, electoral and general conferences, and 28 against. Fifty-three favored an amendment of the second restriction rule and 34 opposed it.

Business Items.

Standing, with reluctant feet,
Where womanhood and childhood meet!
'Tis a supreme moment!
'Tis a critical period! No maiden should attempt passing this boundary line without the aid and assurance of Dr. Pierce's Favorite Prescription. Its helpfulness in tiding over the perils incident to young womanhood, is universally acknowledged! No mother can put within the hands of her daughter, anything that will prove more valuable in meeting all her requirements! Dr. Pierce's Favorite Prescription is made expressly for all diseases peculiar to woman, and is the only medicine of its kind, sold through druggists, and guaranteed to give satisfaction in every case, or money refunded.

apr21 TuF&w

When Baby was sick, we gave her Castoria.
When she was a Child, she cried for Castoria.
When she became Miss, she clung to Castoria.
When she had Children she gave them Castoria.

Use Angostura Bitters to stimulate the appetite and keep the digestive organs in order. Dr. J. G. B. Siegert & Sons, sole manufacturers. At all druggists. TTS&w

For a disordered liver try Beecham's Pills. d&w12w

President Harrison was not afraid to give his inaugural address in the rain, because he knew that he could take cold Adamson's Botanic Cough Balsam would cure him. d&w1w ap16

If you decide from what you have heard or read, that you will take Hood's Sarsaparilla, do not be induced to buy any substitute instead. 5

WHAT IT OWES

Must be carefully considered by the great majority of people, as by no means necessities of life. But Hood's Sarsaparilla commends itself with equal force to the great

BREWER LOCALS.

Mr. Egbert N. Rowe left on the Penobscot yesterday for Rockland.

Mr. A. A. Marden has put a light digger on the street of his own manufacture. It is a good one and will probably be in great demand.

Capt. Elisha Higgins, of the steamer Lizzie May Snow, passed Sunday with his family in this city and returned to Southport on the 1.40 train yesterday.

Yesterday forenoon the only car running on the street railway left the rails near the car house and as the other car could not get out to run in its place travel was suspended until such time as the car resumed trips.

Mr. T. J. Gallagher has a force of carpenters at work on the ice cream saloon at the end of the bridge and it will be enlarged and put into good condition for business. The kitchen, which has occupied a small space partitioned off at one side, is to be moved down cellar and the whole thrown into one.

City Government Meeting.

The City Government held a meeting in the Aldermen's room, City Hall, last evening and the following business was transacted.

G. W. Patten was appointed a surveyor of lumber.

Petitions for concrete walk read and referred to Committee on Highways.

Petition for increase of salary of firemen read and referred to Committee on Fire Department.

Report of Committee on Fire Department read and accepted.

The City Clerk was instructed to post notices that at the next meeting licenses would be granted to victualing saloons.

The question of raising the money to meet the notes due this summer was discussed at length.

An order authorizing the issue of 60 entwenty bonds for $500 each was given its first hearing.

Petition for a new street in South Brewer was laid upon the table.

Petition for sewer on Main street, from Z. C. Palmer's to stream, near Tower house, referred to Committee on Sewers.

Petition for a bell in tower of the hose house at South Brewer, referred to Committee on Fire Department.

Petition for appointment of Charles F. Hamilton as special police in Ward Four, laid upon the table.

Adjourned to Monday evening, 27th inst., at 7 o'clock.

WHOLESALE PRODUCE MARKET

(Corrected semi-weekly by the Grocers' Association.)

SATURDAY, April 18

State Law Regarding Weights and Measures.

A bushel of Liverpool salt shall weigh 50 pounds and a bushel of Turks Island salt shall weigh 70 pounds.

The standard weight of a bushel of potatoes, in good order and fit for shipping, is 60 pounds.

The standard weight of a bushel of beans in good order and fit for shipping is 62 pounds. Of wheat, beets, ruta baga turnips and peas, 60 pounds; of corn, 56 pounds; of onions, 52 pounds; of carrots, English turnips, rye, and Indian meal, 50 pounds; of barley and buckwheat, 48 pounds; of oats, 32 pounds, or even measure as by agreement.

Country Produce.

APPLES—	
Per barrel	$3.00@4.50
BEANS—	
Improved Yellow Eye, per bush	2 50@3.00
Pea, hand picked, per bush	2 50@2.75
BUTTER—	
Choice newfrom, per lb	23@25c
Fair to good	20@22c
CHEESE—	
Best Factory, per lb. (new)	11@12
Best Dairy, per lb. (new)	11@12
DRIED APPLES—	
Choice strung, per lb	8@10c
Choice sliced	10@12c
EGGS—	
Fresh laid, per doz	15c
HAY—	
Best loose, per ton	8.00@9.00
Best bales	11.00@12.00
OATS—	
Prime country, per bush	40c
Prime Western	40c
PEAS—	
Improved, per bush	2.25
Best Canada, whole	1.15@1.20
POTATOES—	
per bush	50@100
PORK—	
Round hog, per lb	5K@6c
POULTRY—	
Chickens	15@16c
Fowls	13@14c
Ducks per pair	$1.00@1.15
Turkeys	18@20c
ONIONS—	
Per bbl	6.00@7.00

Retail Prices Current.

SALT—	
Bangor, ground, in boxes, per box	20c
English butter salt, in 14 lb. bags, per bag	25c
In 56 lb. bags	75c
Liverpool, per bush	35c
Turks Island, per bush	40c
HERRING—	
English, scaled, in boxes, per box	25c
RAISINS—	
Loose Muscatels, per lb	20@22c
London layers	20@25c
Sultans	18@20c
Valencia	10@12c
CURRANTS—	
English, per lb	10@15c
KEROSENE OIL—	
150 test, per gallon	10@12c
160 test, per gallon	00@15c
VINEGAR—	
Pure cider, per gallon	26@30c
Pure W. W.	30c
FLOUR—	
Best Spring Hard	$7.00@8.00
Best St. Louis	6.25@6.50
Good family	5 75@6.00
CORN—	
Full weight	88c@00
CORN MEAL—	
80 lbs. to bush	85@90c
COTTON SEED MEAL—	
In sacks of 100 lbs	00@1.40
OATS	60@70
SHORTS—	
St. Louis bran, in sacks	1.50@00
Milwaukee, per hundred	1.40@00
MIDDLINGS—	
Fine, per hundred	1.50@0.00
Coarse	1 45@0.00

Breadstuffs, Grain, etc.

OATMEAL—	
Best Scotch, per lb	5c
Best Irish	6c
Best Canada	4c
RYE MEAL—	
Per pound	4c
GRAHAM FLOUR—	
Per pound	5c
BUCKWHEAT FLOUR—	
Per pound	6c
PORK—	
Country, clear, per lb	8 10c
Western	8 10c
SUGAR—	
Granulated, per lb	5 1-16c
Extra C	5
LARD—	
Bulk, from tierces, per lb	00@10c
Home, in pails	12@00c

Stop that CHRONIC COUGH NOW!

For if you do not it may become consumptive. For *Consumption, Scrofula, General Debility* and *Wasting Diseases*, there is nothing like

SCOTT'S EMULSION

Of Pure Cod Liver Oil and HYPOPHOSPHITES

Of Lime and Soda.

It is almost as palatable as milk. Far better than other so-called Emulsions. A wonderful flesh producer.

There are poor imitations. Get the genuine.

SCOTT & BOWNE.

All Sorts and Sizes.

Inspector Brynes of New York, says that horse racing is now almost entirely in the hands of gamblers.

The longest bridge in the world is to be built on the estate of Prince Radziwill, in East Prussia. It will be of wood and four and three-fifths miles long.

A ship railway is proposed in France to convey vessels from the Atlantic to the Mediterranean without their having to go round by the way of Gibraltar. It will be 280 miles long.

A band of 2,000 Indians are said to be making trouble for the settlers in Rolette county, N. D. Nine out of ten of them are British subjects, but every one of them is drawing rations from the United States Government. The settlers have begun arming themselves.

The influence of tall buildings upon the study of astronomy was shown by a recent lecturer, who said that "speaking with exactitude, a man could not build a tall building on the surface of the earth without lengthening the day by the change in the position of matter involved."

A rather novel exhibition will be opened in the Champ-de-Mars, Paris, next month. This will take the form of a collection of specimens of the newpapers published in every part of the globe, and also of advertisements, puffs and printed notices used for business purposes by people of all nations.

When Queen Victoria dines at the palace, whether in public or private, the name of every dish put on the table bears name of the cook who is responsible for it. This sounds as if her Majesty was afraid of being poisoned, but the cause is not fear, but usage. The usage dates back to old times and is of German origin.

Privates of the garrison at Avignon, France, amused themselves one March afternoon by throwing hard army bread from the barracks windows at passing civilians. In the midst of the sport a tall, elegantly dressed man in a high hat came in sight. A chunk of bread knocked off his hat. He saw the soldiers at the windows, and, without waiting to pick up his hat, walked into the barracks. Two minutes later the soldiers learned that he was General Quenot, commander of the Thirtieth division of the French army, and five minutes later they all were in the guardhouse.

This story shows what Barnum thought of children. Three years ago, says the New York *Times*, when the show was about to open at the garden, a most pathetic letter, addressed to Mr. Barnum, came from a little 9-year-old boy on the East Side. It was printed on a scrap of paper, and is given here verbatim; "Dere Mr. Barnum: i am a little boy an i am verry sic in bed. I hav ben wating a long time for yure circus to come an now its come I can not go the doctor sais. Dere Mr. Barnum please let the perald go by my hous." Mr. Barnum at once ordered the parade to conform its route to that sick boy's wish, though it took it four blocks out of the line originally laid down.

A story comes from across the water that a young lady in an English church accidentally let her handkerchief fall. By repeatedly stooping to reach it furtively she attracted the notice of a gentleman in the pew behind, who thought she was about to faint. With the best of motives, therefore, he took her gently under the arms and raised her up, greatly to her surprise. As she tried to release herself another gentleman went to her assistance, and before the lady knew what was the matter they were moving her out into the aisle, and, indeed, carried her into the vestibule before she could recover from her astonishment sufficiently to find words for protest. The finale, of course, was ludicrous in the extreme.

A five-year-old son of John Lips, of Hart, Mich., is believed to have been carried off by a bear. He was in the woods with two older brothers, who were gathering sap. The latter worked on opposite sides of the camp, and each thought that the other was looking after the little fellow. Thus it was that the boy was really lost two hours before it became known, when the two older boys reached home. The next day 300 men were on the ground, and forming a line eight feet apart, swept the woods for eight miles about the place where the boy was last seen. No trace of the child was found, but well-defined bear tracks were seen a little way from the camp going into a swamp. The theory is that the bear took the child.

A dispatch from Thomasville, Ga., to the Atlanta Constitution, relates as a fact, and no "fish" story, that Adam Wilson, who lives in Florida just across the line, went down in his well to clear it out, the water being muddy. On reaching the bottom he discovered that the walls of his well, that had hitherto been solid, had caved, and caved badly, and to ascertain the depth of the cave he ran the handle of a grubbing hoe in, and to his great discomfort and utter amazement, a huge alligator made his appearance on the scene. Mr. Wilson, being made principally of backbone and grit, did not once think of retreating, but fell upon the saurian with his pick, and after a hasty but fierce struggle succeeded in laying him out. The alligator is said to have been eight feet long.

Literary Leaves.

CHAUNCEY DEPEW'S HALF-MILLION DOLLAR OFFER—WHAT ONE NOVEL CAN COST—FRANCIS WILSON'S LITERARY COST, ETC.

[New York Cor. to the Boston Journal.]

This is undoubtedly the day of big things in literary ventures. A man who wants success now-a-days, in the periodical field more especially, must be prepared to send a small fortune after it. The small commonplace things no longer have their effect. In the editorial field the freshness of literary material, novelties, old authors brought into new pastures, tell, and these things cost.

PEGASUS AND THE DOLLAR MARK.

Only last week I was in the company of an editor of one of the largest periodicals in this country, who had offered Chauncey M. Depew a yearly salary of $100,000 for five years if the railroad magnate would write his editorial page for him over his own name. Think of investing a round half million dollars in one man, and then think of that man declining the offer! Another editor of my acquaintance recently paid $10,000 for a single feature for his magazine, and the feature had to be worked out, involving a very large additional expense. Senator Ingalls has had two offers to take the editorial helm; one of $10,000 a year the other of $25,000, to which latter offer was attached the proviso that he would write only three editorials each month. A single business literary idea—nothing startling, only unique—brought its originator a check for $1,000, and it will take fully $35,000 to properly advertise the idea! One periodical recently paid $3,500 for a single short story by a famous pen, which had never yet turned to fiction. Another magazine pays one of its editors several thousand dollars per year, and all traveling expenses, just to travel around, keep his ears open, and his memorandum book full.

These are some of the things over which it will be wise for projectors of new magazines to ponder before they launch their schemes, for such expenditures are precisely the essentials, now-a-days, of success in periodical ventures.

WHAT ONE NOVEL CAN COST.

It just that recently test I happened to be a party in a transaction which gives an idea of the magazine told me yesterday that he would spend at least $15,000 in advertising the story "For," he said, "you know it's no use in having such a thing unless you tell the public of it." It will cost at least $150 for engraving each of the fifteen illustrations to the story. Thus, the total cost of this story to the magazine is not less than $28,750. There you have a single story, and how small a portion of a well-made magazine is a piece of fiction now-a-days.

MEN WHO WANT TO "RUN" MAGAZINES.

And yet to-day, as I write, the atmosphere in New York is thick with rumors of two or three new magazines and illustrated weeklies, and as one listens to the plans and figures of their projectors the ignorance displayed is something amazing. Men who make failures in all other directions think they can "run a magazine!" They see the successes achieved by other periodicals, and conclude that all they have to do is to follow in their lines, forgetting that by their very imitation they kill their new venture with the first number. Instead of seeking for new fields, striking out on new lines, they try to thrive in pastures where all the grass has been nibbled to the roots. I have in mind a man who three years ago attempted to launch a great (something positively great!) magazine in New York. He was very wealthy, and upon his resources he based everthing. "Money will buy anything and anybody in the literary world," was his motto. Well, money will undoubtedly buy a great many things in the magazine arena, but not everything! And this my man of oil soon ascertained. In four months he had sunk over $40,000, and as he paper men, printers, contributors, were just nibbling at the second $50,000 he stopped short, and concluded that there was a vast difference between making a can of oil and making a modern magazine which the public would buy. But it cost that man over $75,000 to find it out.

A MAGAZINE ON A NEW PLAN.

There is in the air here rumor of a magazine which may see light before very long. It has one thing in its favor from the start—it is unique and will be unlike anything ever attempted before in the periodical world. The policy of the magazine will be based on the belief that the very best things written to-day never see publication. The reason, I are that editors are afraid of innovations from experience they know what pleases their readers most, and month after month they sail in the same waters. A striking piece of work comes along—the editor recognizes its distinct individuality, but he is afraid to put it into his magazine, and his apprehension is more than indorsed by the publishing department and from the proprietor's hair. Now, this is the very piece of work upon which this new magazine will thrive. What others concede is strikingly meritorious, but somewhat out of their line, will be directly within the scope of this literary newcomer. It will not be sensational in any respect—on the contrary, it will cater to the best intellects. It will be high in price—probably a dollar a single issue. The business department will be made distinctly secondary—advertisements will be taken, but not solicited. They will also come high. The aim of the magazine is not a pecuniary one, but entirely in the interests of creating an American literature which, it is claimed, is smothered by present editorial policies. This scheme is the idea of J. M. Stoddard, the editor of Lippincott's Magazine. If is he who has the whole plan in hand and is working it out. I can say for it that the idea is in no sense visionary. The great question is, Can the men be found with sufficient capital and interest in American literature to back such an undertaking? Mr. Stoddard thinks they can, and from another source I learned that he had. The new magazine, if started, will be issued from New York.

Counterfeiting a Fine Art.

NO DIFFERENCE BETWEEN GOOD AND GENUINE NOTES—SWINDLERS CAN MAKE AS GOOD A PAPER DOLLAR AS THE GOVERNMENT IS ABLE TO PRODUCE.

The Washington Star says: The chief engraver of the bureau of engraving and printing was closeted the other day for a long while with a high treasury official. Spread before them were two silver certificates, one of regular government issue and the other a specimen of the new $2 counterfeit which has occasioned such a sensation by reason of the perfection of its execution.

After spending a full hour examining the real and the false notes with powerful magnifying glasses the famous expert in money designing turned to the guardian of Uncle Sam's box, and said "There are no differences."

To such a point, in fact, has the art of counterfeiting been developed that the work of the fraudulent money makers is no longer feebly imitative. Year after year it has grown more difficult of detection, until at last it may be said that the swindler can make as good a paper dollar as the government is able to produce.

A *Star* reporter asked the treasury official above referred to, yesterday, what was the chief difficulty that a counterfeiter had to overcome in the manufacture of a successful bank note or certificate.

"He has no difficulties to overcome," was the reply. "The last of them has been swept away by recent invention. A while ago, although some of the most skillful engravers in the world belonged to the criminal class their work was nevertheless invariably distinguishable from the true by differences beyond the power of hands or tools to avoid.

"But the new photo-mechanical processes have revolutionized counterfeiting. With no labor worth mentioning the camera reproduces the design of a note upon a metal plate, which, after passing through a simple etching process becomes to all intents and purposes a fac-simile of the original steel engraving, ready to print the money from. Thanks to late discoveries in photocromy the execution of greenbacks and red seals is precisely the proper shades in the easiest thing in the world. Here is the last report of the chief of the secret service. He says:

"The genuine government notes nowadays, especially the series of 1890, are marvels of the engraver's art, aided by the wonderful geometric lathe. One would think it impossible to successfully counterfeit such work upon looking over the complex area of lines and patterns; and yet at this moment counterfeiters are reproducing it so perfectly that the elaborate beauty of this paper money may be said to offer no protection to the public or defence against fraud.'

"But how about imitating the paper?"

"That is no obstacle to the counterfeiter. The special paper used by the treasury doesn't amount to a red cent as a protection. How should it? You can buy the same stuff according to quality at any stationer's. No, of course, it lacks the threads, but of what use are they? If a note appears satisfactory in other respects whoever thinks of looking for the threads? Suppose, however, that one did; the swindler has several ways of supplying them. With a ruler and a fine pen loaded with light blue ink he can draw them to perfection across the face of the note, or he creases the bill very hard lengthwise with his thumb nail, so that anybody who is looking for a thread will swear he sees one in the fold, the illusion being caused by the breaking of the fibre in the paper. Possibly the suspicious person may try to lift out the thread at a point with a pin. If he does, it is 100 to 1 that the toughness of the paper's fibre will lead him to think the thread is there. Oh, no; the paper is no safeguard.

"What on earth is to be done, then?"

It's hard to say. Something has certainly got to be done when the treasury engravers cannot tell counterfeits from the work they have themselves executed. I would suggest that radical changes shall be made respecting the paper on which the money is printed. Our designs are reproduced to perfection; therefore, we have nothing but

Dyspepsia

Makes the lives of many people miserable, causing distress after eating, sour stomach, sick headache, heartburn, loss of appetite, a faint, "all gone" feeling, bad taste, coated tongue, and irregularity of the bowels. Dyspepsia does not get well of itself. It requires careful attention and a remedy like Hood's Sarsaparilla, which acts gently, yet efficiently. It tones the stomach, regulates the digestion, creates a good appetite, banishes headache, and refreshes the mind.

Distress After Eating

Sick Headache

"I have been troubled with dyspepsia. I had but little appetite, and what I did eat distressed me, or did me little good. After eating I would have a faint or tired all gone feeling, as though I had not eaten anything. My trouble was aggravated by my business, painting. Last spring I took Hood's Sarsaparilla, which did me an immense amount of good. It gave me an appetite, and my food relished and satisfied the craving I had previously experienced." GEORGE A. PUTT, Watertown, Mass.

Heart-burn

Sour Stomach

Hood's Sarsaparilla

Sold by all druggists. $1, six bottles. Prepared only by C. I. Hood & Co., Apothecaries, Lowell, Mass.

100 Doses One Dollar

ALL BROKE UP.

You need mending. To repair your shattered system take Kickapoo Indian Sagwa. Sagwa cures Constipation, Liver Complaint, Indigestion, Loss of Appetite, Scrofula, Rheumatism, chills and fever, and all diseases arising from impure blood and a deranged liver. With the elimination of the cause, digestion improves, assimilation becomes perfect. The bowels move regularly, the kidneys are active, there is an increase of flesh and a sure return to sound health. For sale at all Druggists.

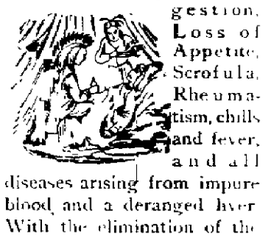

THE KICKAPOO INDIAN WOMAN KILLER. The Children's Savior. Sold by all druggists. 25 Cents per Bottle. Five Boxes for $1.00

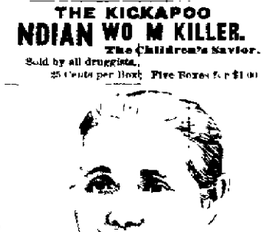

MARY A. ALBEE

MEMORY GONE! NO STRENGTH!! NO REST!!!

READ—S Ye Suffering Ones.

WINDSOR, ME., Oct. 1, 1890.

DANA SARSAPARILLA CO.—

Gentlemen—I am now sixty four years of age and have been failing rapidly for several years. **Disagreeable noises in my head gave me no rest.** My memory failed me, until I could not remember the common occurrences about my work for few minutes at a time. I lost strength very fast, until I seemingly had no strength. I would have to sit down several times while washing my dishes.

After reading your strong testimonials I decided to try DANA'S SARSAPARILLA. I have taken three bottles. The noises in my head ceased before I had taken one bottle. My strength has progressed in the most wonderful way. I have a good appetite, sleep well nights, and my MEMORY HAS RETURNED for all of which I am very thankful, and know that the praise belongs to DANA'S SARSAPARILLA.

Yours truly, MARY A. ALBEE

The only Sarsaparilla guaranteed to absolutely cure Dyspepsia, Indigestion, Loss of Appetite, Sick Headache, Muscular Rheumatism, Eczema, Female Weakness, Emaciation, General Debility, Eruptions of the Skin, Pimples, Boils, Tumors, Scrofulous Affections, Cancerous Humors, Salt Rheum, Syphilis, Catarrh, Ringworm, Carbuncles, Ulcers, and Sore Midnight Pains. This is the Record.

DANA SARSAPARILLA CO., Belfast, Me.

Fresh Lobsters

—AND—

FRESH LETTUCE

In the Morning

FICKETT & NASON.

march27

DR. McGILL'S ORANGE BLOSSOM

A cure for all female diseases, including ovarian tumors, cancers and polypus. O. H. has cured me.—Mrs. F. L. B., Alcove, Me. Mrs. T. of South Dover says: It is splendid for falling; have been troubled for 28 years and have been cured by O. B. Mrs. B. of Bath, writes. The best thing I ever saw for aches; it does wonders. A trial package sent free on receipt of postage stamp. Price per box $1.00; six boxes for $5.00. Agents wanted for towns not yet

Whig and Courier.

BOUTELLE & BURR, PROPRIETORS.

C. A. BOUTELLE, Editor

All business letters should be addressed to Boutelle & Burr, and communications intended for publication should be addressed "Editor of Whig and Courier."

TUESDAY, APRIL 21, 1891.

When a Democrat is anywhere found with his ears pinned back and seated by the wayside, howling for ballot reform, he should be very closely examined to see what is really the matter with him. The sure thing is that it is not an anxiety for any sort of reformation that is giving him trouble.—*Brooklyn Standard Union.*

Yet there are some papers that pretend that the sweeping change in our election laws a change made possible only by the solid caucus instructed vote of the Democrats is in the nature of reform

The late Mr Barnum showed his customary good sense when, after making his will, several years ago, he called in a number of physicians and caused himself to be examined as to his mental condition, the physicians attesting that he was entirely sane The result is that his will has been promptly admitted to probate without so much as the suggestion of a contest Many of the prolonged will contests which have occupied the time of the courts in recent years might have been prevented had the rich men with millions to bequeath adopted a course similar to Mr Barnum's

We wish the President a good time while in the South and it is to be hoped that he will return to Washington conscious of the fact that had the force bill, which he urged Congress to pass, become a law, the peace, prosperity and social order of this section of the country, which he desires to see maintained would have been destroyed, together with all of our flourishing industries.—*New Orleans Daily St.*

Balder nonsense could not have been printed in the same space The Election law, which the *St.* calls "the force bill" simply demanded that every citizen should be granted his legal rights at the ballot box It would have hurt nobody but knaves and they do not control the flourishing industries of the South

The returns received last night by the Whig from Aroostook indicate a very large majority in favor of the proposition for the county to invest $600,000 in the proposed stock of the Bangor and Aroostook Road Returns have been received from eleven towns, including Houlton, Presque Isle, Caribou and Fort Fairfield, the vote standing as follows Yes, 2579, no 4 These figures show the deep interest Aroostook takes in the projected line which will do so much for the future development of Eastern Maine Bangor is bound to come in for a large share of this increased prosperity and the enterprise should receive the hearty support of our business men

It will be interesting to know what McKinley will say about the reduction in the price of sugar which followed the removal of the tax on that article The people have been taught by the Republicans that the tariff cheapened the price of the article and hence when the tariff was removed from sugar the people expected the price to go up but, instead the price fell Perhaps the workingmen of the country will want to know what is the matter with the protective tariff

Such drivel as the fraud an interview with Representative Springer only serves to show how impossible it is for a free trade Democrat to deal honestly with the tariff question The duty on sugar has been a tax upon the people because we do not begin to produce in this country a sufficient amount to meet the demand The Republican policy of protection has been to release from duty those articles of foreign production except luxuries, the like of which cannot be produced at home, and check the importation of such articles as are produced by our own people This was the platform of 1888 upon which the Republican party marched to victory

As the date approaches the interest increases in the American dinner of the Protective Tariff League at New York, on April 29 Chairman Bliss, of the Dinner Committee has announced the following speakers and subjects Hon William McKinley, Jr of Ohio, "Protection, Our True National Policy", Senator Nelson W Aldrich, of Rhode Island, "Our Manufactures their Prosperity Indispensable to the Welfare of the Nation", Robert M La Follette of Wisconsin, "Agriculture and the Tariff, the American Protective System a Farmer's Policy", Senator Joseph M. Dolph, of Oregon "The Industrial Growth of the Pacific States, an Object Lesson in Protection", Senator John P Jones, of Nevada, "Our Mining Resources, their Development Under Protection the Basis of Our Industrial Growth", J P. Dolliver of Iowa "Abundance v Cheapness" George Gunton, of New York, "The Wage Earner's Interest in Protection", John M Farquhar, of New York, "American Commerce and Shipping", the Hon Robert P Porter, "The Fruits of Protection as Shown by the Eleventh Census" J F Hanson, of Georgia "The New South the Product, and Now the Bulwark of Protection", Congressman F G Niedringhaus, of Missouri "American Tin and Tin Plate", Gen George A Sheridan, "Free Raw Materials and Foreign Markets

Substantial Castles

Under the above caption the Brooklyn *Standard Union* scores the free trade critics of the tin plate tariff as follows An article recently appeared in *Hardware*, a well known trade journal, entitled "Tin Plates Without Politics" in which the latest and most reliable reports regarding the progress thus far made toward producing tin plates in this country were impartially summarized The Philadelphia *Record*, in commenting upon this article, says

"All this is quite interesting, but an incredulous public would like to learn something of the facts connected with the tin plate industry Who are the individuals and firms that are constructing tin plate works on a large scale in so many cities? A trade journal that criticises the newspapers for their want of information on this subject should itself be amply provided with statistical data and facts necessary to correct the false impressions on this subject. In the absence of such authentic information the public will be justified in assuming that the tin plate works in course of construction are, for the most part, 'castles in the air.'"

The evidence that extensive preparations are under way for the making of tin plates is to be found in the *Record's* exchanges. The *Standard Union* of April 4 contained a detailed description of a tin-making plant now being constructed in Brooklyn by Somers Bros., and which will commence operations on Sept. 1. In that article reference was made to tin plates at present on sale in New York, that were manufactured by P. H. Laufman & Co., of Apollo, Pa., and also to the plates being made at Demmler, Pa., by the United States Iron and Tin Plate Company, at Chicago by Norton Bros., and at St. Louis by the St. Louis Stamping Company. It was further set forth that documentary evidence was at hand to prove every statement made in the article regarding out-of-town establishments, and the verbatim statements were given of local manufacturers. The *Record* says that "the public will be justified in assuming that the tin plate works in course of construction are, for the most part, 'castles in the air.'"

The Messrs. Somers Bros. are erecting two buildings for their tin-making plant are having a 600 hundred horse power engine made by the Corliss Engine Company at Providence, R. I., which is to supply the power for their new plant. It will cost $30,000, and the wheel weighs forty-five tons. This is a heavy piece of machinery to run in an air castle. Messrs. Somers Bros. plant in this city is intended to turn out 2000 boxes of tin plates a week and supply the 300 hands employed in their present factory with material to make up into tinware, but Norton Bros of Chicago will construct buildings and a plant according to a letter recently received from them, which will produce a thousand boxes of plates a day According to the "Record" these buildings are "air castles." The "Record's" treatment of this subject is another illustration of the truth of the statement that "there are none so blind as those who won't see."

Special Notices.

RISING VIRTUE LODGE

There will be a Special meeting of Rising Virtue Lodge, No 10, F & A.M., at Masonic Hall, on TUESDAY evening, April 21 1891, at 7 30 o'clock
april 21 sn

E. A.

BOSTON MARINE INSURANCE CO.

JANUARY 1, 1891.

Capital Paid in, ONE MILLION DOLLARS.

ASSETS

Cash with Banks and Bankers	$410,702 51
City of Boston Bonds	108,812 50
New England City Bonds	10,725 00
Stock in National Banks in Mass	483,568 00
Railroad Bonds and Corporation Stocks	393,898 80
Loans on Mortgages	512,800 00
Loans secured by Collateral	9?,900 10
Premium notes	?2,2?3 76
Due on Account (Boston, New York and Baltimore Offices)	154,002 29
Real Estate	78,910 78
	$ [illegible] 24

LIABILITIES

Losses Due and Unpaid	None
Losses in Process of Adjustment, or in Suspense, including all reported and supposed Losses, Estimated	$183 9?2 00
Unearned Premium	430,566 38
Capital Paid In	1,000,000 00
Net Surplus	1,051,922 86
	$2,666 461 24

RANSOM B FULLER President
THOMAS H LORD Secretary

Bankers for Payment of Losses in Europe
BARING BROTHERS & CO., Limited,
LONDON, ENGLAND

OFFICES OF THE COMPANY
Boston 1 State Street
New York 41 Wall Street
Baltimore Chamber of Commerce

SURVEYORS
Aplin W. G. Whidden John Trecartin
Benj F Howe

The subscribers are Agents of the above Company and will write Hulls, Freights and Cargoes at a moment's notice and at the lowest rates of premium

D. M. HOWARD & SON,
No 3 Exchange Block, State Street
ap21 sn 1wATTw

Public Notice.

A hearing will be granted at the Aldermen's Room, City Hall, to all persons interested in the subject matter of petition of Lynch & Gallagher & als, to prohibit the sale of meats and fish in the public streets and squares
VICTOR BRETT City Clerk
Bangor April 20th
april 2 Com opy

Special Notice.

The Tea Tray Cadets are requested to meet at the A O H Hall this evening at 7.30 o'clock for rehearsal
Per Order of Committee
april 2 su

Swiss Dress Goods.

In all the new shades

SPRING JACKETS.

The Newest Styles

JOSEPH F. SNOW.

No 5 Main St, Bangor.
april 1 sn

NEW YORK, MAINE & N.B. S.S. CO.
Steamer "WINTHROP,"

will sail from Pier 49, East River, New York,
Saturday, April 25th, at 5 P. M.,
and will bring all Bangor freight via Rockland
All goods taken at usual rates
For further information apply to
H C. QUIMBY & CO.,
EASTERN AGENTS,
New York Steamer Wharf (High Head) Bangor, Maine
Telephone Call 131—11
or to
F H SMITH & CO., General Managers,
17 and 19 William Street, New York
april 1 sn

LATEST STYLES
—OF—
Room Mouldings
JUST RECEIVED,
—AT—
No. 8 State Street,
MARSTON & GORHAM.
april 8 1 sn

The Great Underlying Question.

"The great underlying question in life insurance to-day and for some years is to be, what is the true exclusive field of life insurance, the field within which it can do that which no other system or device can accomplish? What is the service which but for life insurance the world must go without, for which it must turn exclusively to life insurance and be willing to pay life insurance cost

"In its affirmative aspects the question is very simple Here stands a husband and father who has created a dependent family His life is their only stay for to-day and for to-morrow for their whole existence as a family His labor and earnings are the bread and clothes of to-day and the bread, clothes, schooling and start in life in the future of those he has called into helpless dependence on himself All this they stand to lose any day by his death, and for all this he has no adequate money substitute They must lose all this if they lose him. He may begin to save and lay by to make up adequate money provision for the money value of his life But it is a slow process and the work of a lifetime, and the loss may come any day, leaving the work of accumulation partly or wholly undone Saving and accumulation cannot be depended on to do the work Life is too uncertain It falls too often in the day of greatest need And here steps in life insurance, with its knowledge of the law of life and death, carefully reduced to its financial equivalents, and taking the savings of to-day and the promise of those to come, provides for the family for to-day and for every future day, the sum of all the possible savings of the worker's lifetime."

JACOB L. GREENE, President,
—OF THE—
Connecticut Mutual Life Insurance Co.

H. N. FAIRBANKS, - - General Agent.
21 MAIN STREET, BANGOR, MAINE
apr18 sn fw

Delicious Ice Cream Soda,
at EATON'S CANDY STORE
april 14 sn

ICE!

The undersigned beg to inform their friends and the general public, that having purchased of J. L. Triggs all of his ice, we now have control of all ice cut above "Bull's Eye" Bridge, Kenduskeag Stream, the past winter, and are now prepared to furnish, when the season commences, about the first of May, good pure ice at wholesale and retail. Order books may be found at Whitney & Cameron's, Broad Street, J T Ware's, Hammond Street, F H. Noble's, Broad Street, and Chas D. Page's, corner of Park and Center Streets

N. B. Our Mr. Geo. W. Triggs, who until quite recently has been in the business for years, well understands the wants of customers.

Queen City Ice Company.
O. L. CLEMENT, GEO. W. TRIGGS, Proprietors.
april 16 eodim

STEAMER ANNIE,
CAPT. ATWOOD,
Leaves Bangor for Sandy Point Grove and Hampden, at

BONDS.

Bangor City 6s.

Sioux City, Iowa,
Street Railway Co. 6s

Price and full particulars on application
Safe Deposit Boxes for rent at low rates

Blake, Barrows & Brown,

9 CENTRAL ST.,

BANGOR, MAINE
april 10

$2000 Belfast, Maine, 6s
$3500 B. & K. I. R. R., 6s
$4000 B. & P. R. R. 5s.
$10,000 Kansas City, Kas. 6s.
$5000 Council Bluffs, 6s.
$5000 Wichita, Kansas, 6s.
—FOR SALE BY—
F. H. C. REYNOLDS & CO,
march 7

Delicious Ice Cream Soda,
at EATON'S CANDY STORE
april 14 sn

CANADIAN PACIFIC RY.

Around the World $6[illegible].

Express S. S. "Empress of China," will leave Liverpool about the 15th June
For particulars apply to
C F McPHERSON
Asst Gen'l Pass Agt
St John N, B
april 20

Delicious Ice Cream Soda.
at EATON'S CANDY STORE
april 14 sn

Competent Cook Wanted.
—APPLY AT—
59 BROADWAY
april 5

MARRIED.

In Howland, April 11, by F R Bailey, Esq, Mr Edwin O De Roach, of Howland, and Miss Jennie M Wyman, of Chester

In Vanceboro April 18th, by Rev N R. Pearson, Mr Geo L Grass of Vanceboro, and Miss Ada Nason of Lambert Lake

Marine Journal.

PORT OF BANGOR.

MONDAY, April 20

ARRIVED

Steam Tug Clipper Eaton, Green's Island, for repairs on boiler
Sch Mountain Laurel, Webber, Thomaston
Sch Ellen Perkins, Hutchinson, Boston
Sch Mary Lymburner Fickett, Fiddyville, cement to A R Hopkins

CLEARED

Steamer Penobscot, Ingraham, Boston
Sch Melissa Trask, Trask, Mink Hole, to load stone for New York
Sch Etna, Jordan, Curacoa ice by P McConville
Tug Ralph Ross Bennett, Bucksport, with a raft containing 450 logs for wharfing

DOMESTIC PORTS.

NEW YORK. Ar 17th, sch Stephen Bennett, Hawthorne, Brunswick, Ga, April 10
Passed thro Hell Gate schs A G Miller, Crowley, Bangor via Bridgeport A McNichol, Sanborn, Machias via Fall River, Lavolta, Alley, Ellsworth for Rondout
Cld, ship Huron Carver, Shanghai, bark Henry and Parsons, Thorndike, Valparaiso and Iquique
Ar 18th, brig David Bugbee, Stowers Matanzas, 11 days bark Levi S Andrews, Watts, Apalachicola, April 5th, schs Ernest T Lee Thomas, St Vincent, WI, March 31 via Hampton Roads, April 14th Louise Hastings, Kent, Key West 11 days
Cld 18th, schs Alfaretta S Snare, Smith, Sierra Leone, S G Hart, Smith, Fernandina
PERTH AMBOY Ar 17th sch Laura Cobb, Frankingham,
PHILADELPHIA Sld 18th, sch Edward Stewart New York
ASTORIA, O Ar 11th, ship Henrietta, Ross, New York
DELAWARE BREAKWATER Ar 17th, sch Edward Stewart, from Port Spain to New York
SAN FRANCISCO Sld 11th, ship C F Sargent, Foye, Puget 12th, bark Richard III, Connor, Nanaimo
BOSTON Ar 18th, schs Sadie C Sumner, Sumner, Pensacola, March 31, A H Whitmore, Dow, Deer Isle, Katie Hall, Stinson, Deer Isle, Irving Leslie, Haggerty, Lamoine, Me
Cld 18th, sch Ellen Perkins.
Ar 19th, sch Maggie Todd, Cogswell, Ponce P R

FINANCIAL AND COMMERCIAL

Monetary Quotations

NEW YORK April 20 Money [illegible], last loan 3, closing at 3
Prime Mercantile paper [illegible]
Sterling Exchange [illegible] days and 4.88 for demand
Government bonds dull
Railroad bonds steady

STOCKS

Adams Express	143	Ont & Westn	17¼
American Express	117	Oregon Trans Cont	20?
Central Pacific	30	Pacific Mail	37¼
Ches & Ohio	18¼	Pullman Palace	192½
Chicago Alton	124	Reading	3?¾
" preferred	150	Rock Island	77¼
Chic Bur & Quincy	89	St Louis & San Fran	00
Del Hudson	134?	Preferred	000
Del Lack	137	1st preferred	000
Den & Rio Grande	17	St Paul	62¼
Erie	20?	Preferred	113¼
" preferred	5?	St Paul Minn & Man	106?
Ills Central	100	St. Paul & Omaha	27¼
Ind. Bloom & Westn	000	Preferred	86
Lake Erie & Westn	14¼	Texas Pacific	14½
Lake Shore	11?	Union Pacific	49
Louisville & Nash	78¼	U. S. Express	65
Manhattan El	108¼	Wabash, St L & Pac	10¼
Mich. Cent	92½	Preferred	000
Minn. & S L	5?	Western Union	82
Preferred	10	BONDS.	
Mo. Pacific	70?	4s reg	121?
N. J. Cent	118?	4s Coup	122
Northern Pac	27	4½s reg	101¼
Preferred	71	4½s coup	101½
Northwestern	109¼	Cent. Pac. 1sts	107
Preferred	134½	Den. & Rio G. 1sts	119
N. Y Cent	105½	Erie Seconds	100½
N Y Chic & St. L.	13½	Kan. Pac. Consols	111½
Preferred	66½	Oregon Nav. 1sts	108½
Ohio & Miss	17¼	Union Firsts	000

Card of Thanks.

The daughters of Oscar S. Howard wish to thank the many friends who so kindly assisted them during the sickness and at the time of burial of the late Oscar S. Howard.
april 12 1t*

Bangor Board of Trade.

An adjourned meeting of the Bangor Board of Trade will be held at the Common Council Room on Thursday evening, April 23d, at 7.30 o'clock, to further consider the expediency of arranging for a Merchants' Week. A committee appointed at Monday's meeting to confer with the merchants, will report at this meeting. All interested in the trade and commerce of the city, whether members of the Board or not, are invited to attend.
E. M. BLANDING, Secretary.
april 21 Com copy 3t

For Rent.

Tenement on Chester Place, rear of No. 14, Third Street.
A. H. ROBERTS,
No. 7 Main Street.
april 21 3t*

MILLINERY OPENING!
Friday and Saturday, April 17 and 18,
THE LATEST
SPRING AND SUMMER GOODS.
Prices as Low as the Lowest.

Wanted, Lost, Found, To Let, Etc

Advertisements under the head of wanted, lost, found, to let, &c., not exceeding four lines, 10 cents each insertion when prepaid. When not prepaid, regular advertising rates will be charged

FOR SALE Rockaway carriage, Whitton make, in good repair, at 161 Hammond street, Bangor. 1w* april8

NO GOOD housekeeper should be without a Peerless Egg Whip. The best thing yet. Sent by mail for 10 cents Frank Cary, East Hampden, Maine 1t* april 18

WANTED. A capable girl at 10 Somerset St I. Danforth. 1w* april15

FOR SALE. Three desirable house lots on Salem Street, near State Inquire at 161 State St, Mrs B. F. Adams. 1w april20

WANTED. Position in saw mill as sawyer by a good mechanic. F A. Merrill, West Falmouth, Me 5t* april 15

STORE ROOM for sleighs, pungs and sleds at E G York's, 12 Harlow Street.
march27

Wanted.

Solicitors, by one of the best Old Line Insurance Companies to introduce the new idea of monthly premiums, salary or commission Apply to J M BRIGHT, General Agent, 35 West Market Square, Bangor, Me aprtf

Real Estate.

FARM FOR SALE, in East Corinth Village, about one hundred acres. Good land, well watered. Good buildings and good orchard For further particulars, call on or address, SAM'L KATEN, East Corinth, Maine
march31 eTu&w4w*

FOR SALE.

On easy terms, a farm in Orrington about five miles from Bangor. Cut 60 to 70 tons of hay the present year. Apply at
H. J. PREBLE'S OFFICE
april9 tf

FOR SALE.

House lots on Highland, Ohio, Jackson, Montgomery, Leighton, Norfolk, Fountain and Grand Streets
M LINCOLN,
44 Exchange Street
march6

For Rent.

Store No 132 Exchange Street Apply at office of the C G STEENS CO.,
Exchange Street
mar h24

TO LET. A good horse for riding can be obtained evenings of W. F Russ, No 1 Farrington Block, Brewer. eod3t* april7

Farm for Sale.

Or will exchange for property in the city farm two miles out Good high land, very pleasant. School near. Plenty wood, orchard, &
ALFRED JONES,
124 Main Street.
april7 wlitif

Farm For Sale in Levant,

About 82 acres of land, a l tillage and free from stone, good buildings and blacksmith shop thereon, nine miles from Bangor and one mile from Levant village, about 16 acres ready for a crop, several fine springs furnish plenty of water School house near. Will be sold cheap and on easy terms.
JOHN T BOWLER,
Register of Deeds Office, Bangor
march7 d&w

FOR RENT.

A very desirable residence containing double parlors, nine rooms and an elegant bath room, hot and cold water, at No 68 Essex Street
Apply to DR S LAUGHTON
april 11 TuThS tf

For Sale.

House lots on Kenduskeag Avenue Apply to S P JOHNSON, Real Estate Agent (Over Western Union Telegraph Office)
april 1 1w

FOR SALE The Very Desirable HOUSE

known as the Pendleton Estate, situated on Jones' Court. The house is two stories, contains 15 rooms, is nicely arranged for two families Has modern conveniences and is one of the most thoroughly constructed houses in the city. Good stable connected Beautiful location near street cars Will be sold at a bargain Apply at
PEARL'S REAL ESTATE AGENCY,
No. 6 Kenduskeag Block.
april 9

50 cts. 50 cts.
The Best Pound of Tea in the City
FOR 25 CENTS.
Also 6 Pounds of Sweet Potatoes,
ONLY 25 CENTS,
—AT—
C. A. AVERILL & CO.'S,
Granite Block, East Market Square.
april8

In speaking of
PIANOS,
you are reminded that
M. H. ANDREWS & CO.
have on their floors the
LARGEST STOCK,
—AND—
GREATEST VARIETY OF FIRST-CLASS PIANOS
ever seen in the State, which they are selling at prices that
Defy Competition.
Every Piano warranted and satisfaction guaranteed
Call on them SEE and HEAR the Pianos, 'tis better than looking at them in catalogues.
M. H. ANDREWS & CO.,
72. 74 and 76 Main Street, Bangor.
dec30 d&w

Shorthand and Typewriting.
Thoroughly taught Day and evening sessions Room No 12 Exchange Block, over Veazie Bank
A. E MARGESSON

HAYNES' ARABIAN BALSAM
One of the Best Medicines Ever Invented for
PERFECT AND IMMEDIATE RELIEF
IN CASES OF PAIN AND INFLAMMATION.
This excellent compound is achieving the most signal triumphs, astonishing many who have occasion to use it by the certainty with which it relieves them of their sufferings, both externally and internally It is safe and certain in its action
For Burns Poisoning Erysipelas, Inflammation of the Eyes or Bowels Earache, Deafness Rheumatism, Pains in Side, Back or Shoulders Piles, Sore Throat, Croup or Bronchitis.
Price 25c. and $1 at all Druggists.
E. MORGAN & SONS, Prop's,
PROVIDENCE, R. I.
MWF&w

[illegible] VEGETABLE [illegible]
IS INVALUABLE FOR
Coughs Colds and all Lung Troubles.
35c. and $1 at all Druggists.
E. MORGAN & SONS, Prop's,
PROVIDENCE, R. I.
mch16 MWFly wlyarm13

Begin the New Year WELL, AND PATRONIZE

Entertainments.

EXHIBITION
—OF—
Paintings, Drawings and Modelings in Clay,
—DURING—
MERCHANTS' WEEK,
IN PORTLAND,
478 1-2 CONGRESS ST.,
C. L. FOX STUDIO.
Admittance free. All are cordially invited. This exhibition will remain open until May 4th
april 20 1w

OPERA HOUSE.
FRANK A. OWEN MANAGER.
Friday and Saturday, April 24 and 25.
And Saturday Matinee,
At 2.30 P. M.
Special Engagement of
DONNELLY & MILLER'S
NAUTICAL—FARCICAL—OPERA,
"SHIP AHOY!"
Under the Management of J. M. HILL.
The greatest and most popular of all American comic opera successes
Matinees crowded with children
Real comedy that compels you to laugh.
Music you must whistle.
American wit, lovely scenes, 60 people
White Squadron Scene,
March of the 24 Cadets
3 MONTHS IN BOSTON. 3
MAGNIFICENT PRODUCTION.
Prices—$1.00, 75, 50 and 35 cents Children under 12 to best seats at Matinee, 50 cents. Sale of seats will open Tuesday morning 21st inst. at 9 o'clock Not more than ten seats to one purchaser
april 18

DANCING AND SKATING
—EVERY—
WEDNESDAY AND SATURDAY
Afternoon and Evening.
—AT—
NOROMBEGA HALL.
feb9 sn

You Can't Do Better Anywhere!
NOT IN PRICES,
For you can't go lower than the lowest.
NOT IN QUALITY,
For you can't get better than the best
Our Stock Consists of First Class,
[illegible]
Latest and Most Popular Styles
Prices are of No Use.
Without examining the goods themselves. You want to see the quality and general appearance of the goods, so as to get a proper idea of how much value you are getting That's all we ask. Come and see what we have to offer. Get our prices and see if you can beat them elsewhere. We promise you that we will save you money.
Goods Sold on Installments at Regular Prices.
Chamber Sets.
Painted Sets, - $13.50 to $20
Ash Sets, - - $18.00 to $40
Oak, Mahogany, Cherry, and Marble Top Walnut Sets, at
PRICES [illegible] LOWEST
yet named for equal value.
Old Furniture Re-covered.
Prompt attention to Mail and Express orders. The Best Lighted Furniture Rooms in the City.
Store Open Evenings. Electric Lights.
Telephone Number, 35-3.
G.W. [illegible]
63 and 65 Main St.
G. W MERRILL
feb24 TTS&w

Broken or Mixed
CANDY,
10 Cents a Pound.
NEW MIXED NUTS,
15 Cents a Pound
—AT—
TEA WHITE'S.
april18

[illegible]
Ask For The Three-Leg Brand.
Where is the Boss? You will find it in our

QUEEN ANNE PAINTS.
FINEST, PUREST,
MOST ECONOMICAL.
READY FOR THE BRUSH.
HENRY WOOD'S SONS CO. BOSTON.
AGENTS:
NEALLEY & CO., Bangor.
ISAAC RANKIN, Winterport.
mar26 MWF3m

[illegible] & [illegible]'S
INSURANCE
—AND—
Real Estate Agency,
NO. 2 GRANITE BLOCK,
(Corner State and Park Streets.)

LADIES
Must Not Read This!
Have Just Received from
B. F. HALEY,
Custom Tailor, Newmarket,
240 PAIRS
Of Extra Fine Pants made up from Sample Pieces of the Latest Spring Patterns of the World Celebrated Sawyer Worsteds,
Every Pair made equal to and in quality as good as any $8.00 Custom Pants. As we closed the entire Production, can afford to sell any pair in the lot,
All of the Most Desirable Patterns, at $4.50.
Any Gentleman who desires a fine Pair of Pants at this extreme low price, is invited to call at
J. WATERMAN'S
"Boss" Strictly One-Price Clothing House,
73, 75 AND 77 EXCHANGE STREET.
april 21

A NEWS "FAKE," Was the report a Yale Professor had predicted the world's end in 1892. He says he never said so, and thinks the end a million years away yet. Good. And all the more reason economy should be practiced in purchasing shoe leather, for some of you'll be here a good many years yet. Here's a chance
Boys' School Shoes for $1.25, Worth $1.50.
Many chances in other goods too.
19 West Market Square, - - E. J. DAVIS & CO.
april 20

THE SAFEST FOR SAVINGS!
BONDS
CITY OF BANGOR
SIX PER CENT. BONDS,
And other Securities of the highest character, for the investment of Savings and Trust Funds, for sale at Lowest Current Rates by
BOWLER & MERRILL,
BANKERS,
—AND PROPRIETORS OF THE—
Bangor Safe Deposit Vaults,
NO. 7 KENDUSKEAG BLOCK,
BANGOR, - - - MAINE.
d&w sn

ADAMS & STRICKLAND.
[illegible]
ODD WARE.
One Large Counter Filled with Bargains.
SPECIAL FOR SATURDAY.
1 Dinner Set, 140 pieces, - - $12.00
1 " " 120 " - - - 10.00
1 Lot Assorted Color Toilet Sets, 10 pieces, - - - - 2.00 set
3 MAIN STREET,
BANGOR, - - - - MAINE.
April 11 TTS

RAYMOND'S
VACATION
EXCURSIONS.
All Traveling Expenses Included.
A party will leave BOSTON, SATURDAY, July 11th and SATURDAY, July 25th, for a visit to
ALASKA.
The outward trip will be made over the
Picturesque Canadian Pacific Railway,
with visits to Montreal, Banff Hot Springs, the Great Glacier of the Selkirks, Vancouver and Victoria. After visiting Seattle, Tacoma, Portland, the Columbia River, etc, on the way back from Alaska, the return will be made over the
NORTHERN PACIFIC RAILROAD,
with a tour of a week through the
YELLOWSTONE NATIONAL PARK.
During July and August. A series of excursions to leading Eastern resorts
July 16 Trip to Yellowstone National Park and return
July 27 and September 7 Excursions to the Yellowstone National Park, the Pacific Coast, etc
Send for a descriptive circular, designating the particular tour desired
RAYMOND & WHITCOMB,
296 Washington Street, opposite School Street, Boston, Mass
april 20 3t

Corned Beef,
Beef Tongues and Home Made Pickles, at
CHAS. YORK & CO.'S.
april 20

Annual Meeting.

The annual meeting of the members of the Brewer Savings Bank, will be held on Friday, May 1st, at 7 o'clock P M., for the choice of Trustees and the transaction of any other business that may lawfully come before them.
E. P. FARRINGTON, Secretary
Brewer, April 20th, 1891.

Now is the Time
to get your Spring and Summer Suit, light Overcoat and Fancy Trousers.
I also have a fine line of Fancy Vestings which I will make and trim in first-class order.
A good fit guaranteed or no sale
Please call and get my prices and examine my stock
HOOPER THE TAILOR.
april 20

NEW CHEESE,
From Clement's Farm, Winterport, Me.
OLD CHEESE,
Of the Finest Quality.
JAMES H. SNOW & CO.,
25 West Market Square.
april 18

J. D. GLYNN.
8 and 9 State St.
VELOCIPEDES,
Bats, Balls and Tennis

Strictly Pure
MAPLE SUGAR
In Tin Pails from the Kidder Farm in Vermont, at
NEWHALL'S MARKET
Nos 122 and 124 Exchange Street
april 18

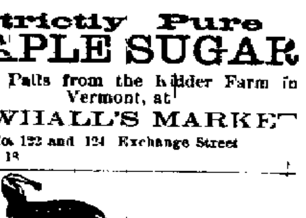

[illegible]

All the Mammoth Stock of Furniture on hand will be sold at Boston and New York Prices.

It will be delivered FREE at all stations on Railroads and Steamboat Lines East of the Kennebec River.

Here is one of the greatest opportunities to select from a Grand Stock ever known in this section of the country.

Call and inspect the goods whether you purchase or not. Never were such prices ever known before.

[illegible]
Wholesale and Retail Furniture Dealer,
12 Central St., Bangor.
mch24 TTS

SAMUEL W. SPOFFORD & CO.
34 Washington St., Boston.
STOCKS, GRAIN, ETC.
[illegible]

Whig and Courier.

TUESDAY, APRIL 21, 1891

(FOR ADDITIONAL DESPATCHES SEE [illegible])

BY TELEGRAPH.

MAINE NEWS.

AROOSTOOK ALIVE

To the Importance of the Proposed Direct Line.

Returns from 11 Towns Show a Yes Vote 2,579, No 4.

These Figures Indicate that the Vote of the County will be Practically Unanimous

(Special Despatch to Whig.)

HOULTON, April 20 All the Aroostook county to day on the proposition of lending aid to the Bangor & Aroostook railroad preferred stock of the road to the of half a million dollars

From the first the greatest interest has been taken in the matter and the day was an indication of the general sentiment and enthusiasm in the county.

A large vote was polled to the result will be an overwhelming vote in favor of lending the credit of the to the enterprise

Owing to the fact that the towns in the county are so widely scattered it was impossible to obtain the result from different places to night but the returns from eleven of the largest have been received and the vote is as follows

	Yes	No
Houlton,		
New Limerick		
Monticello,		
Littleton,		
Van Buren		
Grand Isle,		
Fort Fairfield		
Presque Isle		
Mapleton,		
Caribou,		
Woodland,		
Total,		

It will be noticed that the yes is 2,579 and the no only 4

The results already received are the cause of great rejoicing and the returns from the other towns doubtless be of the same tenor. Aroostook is fully alive to the importance of this road and the promoters of the enterprise have reason to be highly gratified with the success which has attended their efforts thus far Complete returns from all the towns in Aroostook probably not be received for hours yet

FROM CAMDEN

Town Meeting Again Adjourned

CAMDEN, April 20 The town meeting adjourned from April 6th was opened this morning at 9 o'clock in Megunticook Hall The meeting was to take further action in the matter of voting aid to the Knox and Lincoln Railway to extend its line to Camden, but as the committee had not received a definite proposition from the officials of the road no action could be taken Some were for adjourning the meeting indefinitely but the motion being put to a vote the meeting voted to adjourn to the second Monday in June by which time the committee hope to have a definite proposition from the road

ACCOUNTS IN ARREARS

The Condition of an Auburn Bank

LEWISTON, April 20 M. [illegible] Percival who has just retired from the position of cashier of the Shoe and Leather Bank at Auburn, has been seriously ill for several days

On his retiring Bank Commissioner Baker was invited to inspect the affairs of the bank before they were turned over to Smith, Mr Percival's successor

The directors this afternoon gave out the following statement:

We find the condition of the bank in more or less confusion Mr Percival's accounts are in arrears, particularly since his attack of erysipelas. We have been looking into matters over since Friday and are satisfied that the condition of the bank is such that no creditor or depositor can possibly suffer any loss

The Bank Examiner has been at work on the bank's accounts since Friday afternoon and is yet engaged in the investigation The surplus and undivided profits of the bank are upward of $50,000

Should the investigation of the cashier disclose any deficiency we do not think it is possible that it will be larger than will be amply covered by Mr Percival's bond. We feel very strong confidence that even the surplus will not be impaired Mr Percival, who has been seriously ill for several days, is improved condition to day and his recovery is anticipated unless new complications ensue

FROM AUGUSTA

On Trial for Manslaughter

AUGUSTA, April 20 John Foley is on trial for manslaughter in the killing of John Cronin who was killed March at Carson's saloon in this city in Kitchen row. County Attorney Carver appears for the State and Heath for the defendant

The Government examined witnesses. They testified that the Foley strike Cronin The jury visited saloon where the murder occurred

PREMATURE EXPLOSION

Quarryman Seriously Injured

CAMDEN, April 20 Will [illegible] quarryman, of Rockport, while at work in the lime quarry of G E Burgess day afternoon, was severely injured premature explosion of Dupont shot force of the explosion blew him from the side of the cliff where he was working that he fell to the bottom of the quarry, distance of about 30 feet, striking on of rocks. No bones were broken of the flesh was blown off of one leg. The doctors say there is of his recovery

FROM GARDINER

Death of One of the Oldest Citizens

GARDINER, April 20. John S Mi[illegible] one of Gardiner's oldest citizens, died night after a short illness in the eighty-seventh year of his age He was long time engaged in the grocery business in this city but retired quite a number of years ago, having amassed a large property. He leaves two daughters, one Mrs Capt. M. S. Sewall, of Beaufort South Carolina, the other living at home. The funeral will occur Wednesday at

STRUCK BY LIGHTNING

The Season Starts in at Wells

BIDDEFORD, April 20. A barn owned by Norton Perkins, at Wells, was struck by lightning Saturday night and was destroyed, with ten tons of hay, a colt and farming tools.

The loss is fifteen hundred dollars insured for eight hundred.

NEWSPAPERARCHIVE®

[...] Courier.

[...]L 21, 1891.

[...]EWS.

[...] ALIVE

[...]t the Proposed [...]ne.

[...]wns Show the [...]0, No 6.

[...]cate the Vote [...]ll be Prac[...]mous.

THE KENNEBEC HIGH.

The Wharves Flooded and Goods Removed.

AUGUSTA, April 20. The Kennebec is unusually high on account of the freshet and covers the wharves. All goods have been removed from the storehouses and cellars. No damage is reported.

FROM ELLSWORTH.

People Endorse the Liquor Crusade.

ELLSWORTH, April 20. From all parts of the county come the most hearty and unqualified indorsements of the County Attorney and grand jurors in finding indictments against the liquor sellers. No movement could prove more popular in Hancock county.

STABBING AFFRAY.

A General Fight and Disgraceful Affair.

NEW YORK, April 20. In Hoboken, about one o'clock this morning, Angelo Caboth, aged thirty-five, murdered his mother-in-law, dangerously wounded his father-in-law, and was then killed by Conoquito Chinchella, a son of the murdered woman. A general fight followed, in which Caboth's wife was stabbed and also her brother.

Antonio Chinchella, his wife and their two sons, Conoquito and Anselmo, aged eighteen and twenty respectively, lived in a Grand street tenement. Chinchella's daughter and her husband, Angelo Gaboth, were visiting the Chinchellas last night. Gaboth is a shiftless fellow of evil disposition. Mrs. Chinchella had

Saved Up Some Money

and there is no doubt Gaboth knew about this and wanted it.

When the retiring hour came last night, Gaboth's wife slept in one room with her mother and Gaboth slept in the second room with the elder Chinchella, his father-in-law. Chinchella's two sons occupied the third room.

At 12.30 o'clock this morning, while all the others were soundly sleeping, Gaboth arose and with a stiletto went into his mother-in-law's room, and sank the stiletto in the woman's abdomen. Gaboth's wife, who was sleeping with her mother,

Made No Sign or Motion.

remaining perfectly quiet. The blood from her mother's wound ran over her but still she did not stir. It seems therefore, that she was well aware of what her husband was doing and it looks as if she were a party to the plot to murder her own mother.

Gaboth stole back again into the room where old Chinchella slept and a moment later thurst his stiletto into the neck of the latter. He missed the vital spot, however. As the blow descended Chinchella gave a cry which woke up Conoquito, his son, who was sleeping with his brother in the next room.

Conoquito Jumped from his Bed,

looked through the door into his father's room, and took in the situation at a glance. He summoned his brother and both boys began a fusilade upon Gaboth.

Nearly a dozen shots were fired by the two until Gaboth fell wounded and dying upon the floor. The police were notified and when they arrived at the house found Mrs. Chinchella dead, her husband bleeding on the floor, and Gaboth apparently dying. The two sons were both wounded. Conoquito being

Badly Wounded

by a bullet in the left breast and his brother less seriously by a cut, and Mrs. Gaboth, who had tried to interfere between the brothers and her husband, was also badly cut.

Gaboth died in a few moments after reaching the hospital. Chinchella's wounds will probably prove fatal, but it is thought the others will recover. Police have been stationed in charge of the premises, which bear the appearance of a shambles. The family were all rag pickers.

BARON FAVA A[T] HOME.

Reported he said Marquis Imperiali will be Recalled

PARIS, April 20. Baron Fava has arrived here on his way to Rome.

The Soleil states that the Baron told some of his fellow passengers that the Marquis Imperiali, the Italian Charge d' Affaires at Washington, will be recalled.

FROM WASHINGTON.

News About the Capitol.

Postponed One Week.

WASHINGTON, April 20. The United States Supreme Court, on motion of Solicitor General Taft, to-day, postponed for one week the argument in the case of schooner Layward, involving the question of jurisdiction of the United States over the Behring Sea seal fisheries.

Appointed Brigadier General.

Col. Augustus Valentine Kautze, of the Eighth Infantry, was to-day appointed Brigadier General, in place of Gen. Jno. Gibbon, who retired at noon to-day at the age of [illegible] years.

FIRE RECORD.

Three Ice Houses Burned

WOONSOCKET, R. I., April 20. Three ice houses owned by Earl Carpenter & Sons, of Providence, at Northbridge, Mass., were burned this afternoon, filled with ice. They were fully insured. The cause was probably incendiary.

THE MOREWOOD RIOT.

Verdict of the Coroner's Jury.

MT. PLEASANT, Pa., April 20. At 2 P. M. the coroner's jury announced its verdict in the Morewood riot as follows:

"That the deceased came to his death at Morewood on Thursday morning, April 2, 1891, about 3 o'clock, by a bullet discharged from a gun or revolver in the hands of deputies of the sheriff of Westmoreland county."

This applies to each man killed in the riot.

WARM GREETING

Extended Veterans in Baltimore.

BALTIMORE, April 20. The Worcester Light Infantry, under escort of a company of the Fifth Maryland Regiment, paraded the city to-day.

A great crowd had gathered in the neighborhood of the Carrollton Hotel and heartily cheered the Massachusetts boys. All along the line of march there was much hand clapping among the people who filled the sidewalks.

At the City Hall Mayor Davidson and members of the Municipal Government reviewed the parade. The Northerners are loud in their praises of Southern hospitality.

DREAD YELLOW FEVER

British Steamer Detained at Quarantine.

NEW YORK, April 20. The British steamer Hogarth, from Rio Janeiro, is detained at quarantine. The chief engineer died at sea from yellow fever.

VIRGINIA.

Returned to Washington.

FORT MONROE, April 20. The U. S. S. Dispatch, with Secretary Blaine on board, sailed from here for Washington this morning.

TROUBLE OVER MONEY MATTERS

Causes a Triple Tragedy at Oldtown, Md.

CUMBERLAND, Md., April 20. At Oldtown, thirteen miles from here, this morning, Garrett Luteman shot and instantly killed William Foley and mortally wounded his own brother and W. W. Carder. He then cut his throat from ear to ear.

Luteman has had trouble over money matters for some weeks past with Carder and Foley and his brother received his wound for attempting to deprive Garrett of his revolver. All are young and prominent citizens of Oldtown.

RESIST THE OFFICERS

And Say they will Sell Bait.

ST. JOHNS, N. F., April 20. It is reported that fishermen at Bay Beeste are determined to sell bait to the French from St. Pierre and have resisted the government officers.

Reinforcements have been sent to the assistance of the authorities.

GREAT MAN FALLEN.

Gladstone Injured by an Accident.

LONDON, April 20. The Chronicle says that while returning from a call on the Earl of Granville before the Earl died, Mr.

OF MUTUAL [AD]VANTAGE.

The United States and Cuba will be Benefited

By the New Reciprocity Arrangement with Spain.

MADRID, April 20. The reciprocity convention between Spain and the United States, drafted by Premier Canovas del Castillo, representing Spain, and Gen. J. W. Foster, representing the United States is concerned upon the third or reciprocity section of the American tariff law. In return for the privilege of free entry into the United States of articles such as sugars, molasses, coffee and hides, and a reduction of the duty on tea, America will obtain exemption from duties on most of the raw and manufactured products and reductions on the tariff on cereals and flour.

The negotiations were protracted upon the question of the entire

Abolition of the Tariff

on cereals, flours and oils, including petroleum and lard, and the same question in regard to tobacco was also raised, but not coming within the scope of the third section of the American tariff law, was put aside.

Premier Canovas offered a protracted resistance to the abolition of the tariff on flour.

Barcelona and Santander traders who are largely interested in flour shipments, presented protests which fortified the minister in his indisposition to accede to the American proposals.

Eventually the representations that American reciprocity would be impossible without the free admission of American cereals induced Premier Canovas to assent to such a reduction of the tariff as will place

American Flour

upon nearly equal footing with Spanish flour.

Santander merchants declare that taking into consideration the cost of transportation of Castile grain, of which the bulk goes to the Antilles, American flour will crush out the Spanish product in the Spanish West Indies.

Cuba now consumes 300,000 barrels of flour yearly, chiefly Spanish, which entered free of duty, and pays for it at $12 per barrel.

The trade in American flour, burdened with an extra duty of 20 per cent. since 1889, has been completely wiped out and to the advantage of the Spanish product.

Under the new convention the entry of American flour, practically free of duty, will lower the price to about $6 per barrel and will

Increase Cuban Consumption

to a million barrels per year.

The prospect of a dangerous tension of the relations of Spain with Cuba and Porto Rico, resulting possibly in civil war, obliged the government to sacrifice home industries to colonial interests.

Under the new convention American wheat, hams, flour, lard, petroleum, manufactured products and machinery, will enter practically free of duty.

The advantages resulting to Cuba will be great, but it is impossible to estimate the injury to the Spanish trade.

CONTEMPLAT[E]D MOVE

Of Canada to Get Even with the McKinley Bill.

OTTAWA, April 20. The minister of marine and fisheries has in contemplation the introduction of a bill into Parliament at the coming session imposing an export duty upon fish caught in the inland waters of Canada in boats or with tackle owned by others than British subjects.

Under the McKinley bill, the Canadian fish dealers have to pay 3/4 of a cent per pound on fresh fish shipped to the United States, while American fish companies can ship fish caught in Canadian waters to the United States without any exaction of this kind.

This makes it impossible for the Canadian fish dealers to compete with the American fisheries.

Licenses to fish are secured by

Canadian Fishermen

and then these men have been known to lease their boats, tackle and appliances to an American company and in this way assist in creating an American fishing monopoly in Canadian waters.

One method suggested for overcoming the difficulty of leasing or mortgaging Canadian boats to United States companies is to make it a misdemeanor for fishermen to practically tranship a license to a third party and confiscate the boats as a penalty for infraction of the law.

BASE BALL.

The American Association Games Monday.

American Association.

At Boston.

Bostons,	1	0	1	1	0	0	0	0	0	—3
Athletics,	1	2	0	0	4	0	1	1	x	—9

Base hits—Bostons, 8; Athletics 9. Errors—Bostons, 6; Athletics, 0. Batteries—O'Brien, Daly and Murphy; Chamberlain and Milligan.

At Washington.

Washingtons,	3	2	1	1	0	0	1	—8
Baltimores,	2	0	0	0	1	0	1	—4

Base hits—Washingtons, 11; Baltimores, 13. Errors—Washingtons, 5; Baltimores, [illegible]. Batteries—Bakeley and McGuire; McMahon and Robinson. Umpire—Jones.

At Louisville.

Louisville,	3	0	0	0	5	0	5	0	x	—13
St. Louis,	2	0	0	0	1	0	0	0	1	—4

Base hits—Louisvilles, 11; St. Louis, 8. Errors—Louisvilles, 3; St. Louis, 4. Batteries—Bailt and Ryan; Neal and Boyle.

At Columbus.

Columbus,	3	0	0	0	0	0	0	0	0	0	—3
Cincinnatis,	0	0	0	0	0	0	0	2	1	1	—4

Base hits—Columbus, 6; Cincinnatis, 4. Errors—Columbus, 4; Cincinnatis, 2. Batteries—Oastright and O'Connor; McGill and Vaughn.

Lovells Will Play the Portlands.

BOSTON, April 20. Arrangements have been made whereby the Lovell Arms Co. ball team will play Manager Leonard's team in Portland on Thursday next.

Brockton Not In It

BROCKTON, Mass., April 20. It has finally been decided that Brockton will not be in the New England Base Ball League, owing to the lack of satisfactory financial backing.

League Games Open Wednesday.

On Wednesday next the National League will open its championship season under the most auspicious circumstances. With eight teams, containing the very cream and skill of the profession, and more evenly matched than ever before, the struggle for the pennant will engross the attention of the base ball public with increasing interest to the close.

Heretofore, as the league clubs arrayed themselves for the great contest, some point along the line has been considered weak, and one or two clubs have always been assigned to the tail end. This year it is different. No one can point out any club as the sure winner of the pennant.

Perhaps the club that, in the opinion of the majority of base ball lovers, is the most likely to carry off the prize is the New York.

This team certainly does not look strong on paper, but championships are not won on the strength of individual merit alone, and, in the minds of many, the team contains elements of weakness that will offset what playing strength it may possess. Skill it will be an important factor in the race, and yet the same can be said of the other seven clubs. No club will have a walkover in the contest that is to open on Wednesday.

The lovers of the national game throughout New England are naturally the most interested in the probable chances of their own representative team. The Bostons have been greatly strengthened over last year in four important respects, namely: at second base, third base, outfield and battery department, it having been clearly demonstrated since the practice seasons opened that Sullivan and Lake are a battery superior to Tabor and Hardie of last year's team.

[P]ROSPECT FAIR.

WAR DEPARTMENT, OFFICE CHIEF SIGNAL OFFICER, WASHINGTON, April 20, 8 P. M.

Indications.

THE GRIP HAS THEM.

Many Persons in London and Other English Cities

Suffering From Influenza and More Cases Expected.

LONDON, April 20. The influenza is raging in London and one-third of the members of the National Liberal Club and a majority of the inmates of one of the largest hotels are down with the disease.

An extension of the epidemic is feared on account of the condition of the weather.

Telegrams from Leeds and Sheffield report a similar state of affairs in those cities.

RIOTING CONTI[N]UES

In the Coke Regions of Pennsylvania.

SCOTTDALE, Pa., April 20. The rioting by strikers continues in the coke regions. The Leisenring No. 2 plant of the Frick Coke Company has been kept in an uproar continuously since Saturday night. The works are surrounded by a mob day and night and the explosions of bombs, firing of guns, blowing of horns and beating of cans can be heard at all hours.

The whole community seems to be dazed and no one knows at what moment the worst may come.

The coke companies have sworn out injunctions against 33 of the leaders and also instituted criminal charges against them.

The injunction papers and warrants have been placed in the hands of the sheriff and constables, but they claim to be powerless to serve them without the assistance of troops.

The injunction suits instituted against 40 strikers by Schoonmaker & Co. came up this morning, but were postponed until the June term of court.

A deputy sheriff went to the scene of the rioting this afternoon to arrest some of the ringleaders.

He was Met by a Mob

of women armed with hatchets and other weapons, their husbands being in the background who kept him at bay for nearly an hour.

The Sheriff narrowly escaped the fury of the mob and was forced to back up against the house and face the angry crowd.

The men offered no resistance but the women were furious.

Finally the Sheriff sent for the militia. The crowd observing this quickly dispersed. One of the strikers was so angry at his wife for assisting in the assault that he

Kicked Her Violently

and then assisted the sheriff in carrying out Hood's funeral.

Quiet was restored before the troops reached the scene.

It is reported that few men working at Leith have been persuaded to quit. The general opinion at Uniontown to-day is that the strike is far from being broken.

This afternoon Deputy Chick arrested two of the strike leaders at West Leisenring, for conspiracy.

When he got on the train to take them to Uniontown jail, their wives and friends to the number of fifty also boarded the train.

They Refused to Pay

their fares to the conductor. The deputy offered to pay for those under arrest but for no others.

The conductor finally ordered the train to be side tracked and cut the engine loose.

The conductor boarded the engine and proceeded to Uniontown, leaving the crowd to vacate the train on the side track at their leisure.

The Pennsylvania railroad is now expected to take a hand in the coke fight.

Worthy Foreman McCloy has made information against Superintendent Esser, of the Leisenring plant, Isaac Huffman, H. Kurts and M. Carroll, three deputies, charging them with conspiracy, assault and felonious shooting.

They were placed under $1,000 bail each.

It is reported that Pinkerton detectives are to be brought into the region to guard the works.

THEY TOOK REV[E]NGE.

Gang of Tennessee Mountaineers Shoot Down Negroes.

CHATTANOOGA, Tenn., April 20. A report reached here to-day from Rockwood, seventy-six miles from Chattanooga, on the Cincinnati Southern road, that twenty-five miles from that place last Sunday a party of native mountaineers rode into town and without warning shot and killed six negroes and wounded ten.

The mountaineers, it is said, had been discharged for incompetency and took this method of revenge.

EXCITEMENT CONTINUES

Over the Murder at Rochester—Coroner's Inquest.

ROCHESTER, N. H., April 20. The excitement over the murder of Kate Lawrence continues. At the inquest this afternoon County Solicitor Kivell conducted the case for the State, the court room being crowded.

Orrin Scranton, of Farmington, testified to taking the deceased to ride Sunday afternoon and calling at a notorious road house for drinks, and then leaving her at home. Mrs. McDuffee, wife of the murderer, testified that the deceased called at the house twice during the day. The last time McDuffee had words with her, during which he struck her on the head with a large club.

An Unknown Man

called, whom McDuffee drove away. He then went into the front room, seized a gun and shot Miss Lawrence. The witness thought he also intended to shoot the man.

Doctors Hubbard, Harrington and Daniels testified as to the post mortem and that death resulted from the shot. The hearing was finished to-night and the jury rendered a verdict of death from shot fired by James McDuffee, who will be arraigned to-morrow and remanded to ait until the September term of court.

LOCKED IN EACH OTHER'S ARMS.

Suicide of a Young Couple in a New York Hotel.

NEW YORK, April 20. A young couple registered at the Grand Union Hotel Sunday morning as P. Behrand and wife and were assigned to a room on the third floor.

To-night they were found in bed locked in each other's arms, dead.

They had inhaled gas through rubber tubes they held in their mouths.

On the woman's breast lay a large and beautiful bouquet of roses.

The man was about 25 years old and the woman about 22. The couple left four letters, two to Mrs. Muller, of this city, one to the coroner and one to Fritz Beharaux, of South William street.

No cause has yet been learned for the rash deed.

LABOR TROUBLES.

Strike of Quarrymen Ended.

PALMER, Mass., April 20. The strike of quarrymen at the Flint quarry in Monson is ended and the men will go back to-morrow morning at the terms dictated by the company, which gains a complete victory, though the charges against the foreman will be investigated.

EXECUTION FRUSTRATED

By the Escape of the To-be-Executed.

ST. LOUIS, April 20. A Post-Dispatch special from Eufolia, Indian Territory, says:

News has just been received here that the execution of Ross Reilly, Jeff Brown, Douglass Brown, Cudga Barnett, Paro Johnson, Lake Andy and Prince Hawkins, in the western portion of Wewaka district, in the Creek Nation, which was set for to-day was frustrated by the escape of the prisoners.

Three of them, Jeff Brown, Prince Hawkins and Paro Johnson were recaptured. It was supposed they would be pardoned by the chief. They were taken before the District Judge Saturday and there found that their pardons awaited them.

The others are still under sentence of death.

BOSTON FIRM FAILED.

R. T. Almy & Co. in Difficulties.

BOSTON, April 20. R. T. Almy & Co., wholesale and retail clothiers at 2 & Washington street, [illegible] made a voluntary assignment to G. B. [illegible], of [illegible] Bur-

FOREIGN NEWS.

Harsh Words.

LONDON, April 20. William Henry Smith, in the House of Commons to-day, replying to the question in regard to Mr. Davitt's name having been left out of the list of those composing the royal labor commission said Mr. Davitt's evidence before the Parnell special commission coupled with the fact that he had been convicted of treason and felony, unfitted him to sit on the commission.

It was Not Breach of Promise.

LONDON, April 20. The action for breach of promise brought by Gladys Evelyn against Mr. Henry Hurlburt, which has been on trial the past few days was concluded to-day. The jury after a short consultation brought in a verdict for the defence.

Firm Suspended.

GLASGOW, April 20. The firm of Arrot Bros., of this city, has suspended payment. The firm's liabilities are heavy. The assets are not known.

Want to Know About Him.

LONDON, April 20. In the House of Commons to-day Mr. Smith was questioned in regard to the case of Decobain, one of the members from Belfast, charged with immoral practices. The response said a warrant had been issued for the arrest of Decobian.

Timothy Healy said if proceedings are taken against Decobian he would move that in view of the fact that Decobian was Grand Master of the Orangemen that an especial commission be appointed to inquire what accessories there were to the crime charged against him.

Col. Saunderson made a statement the substance of which was that Decobian was not Grand Master of the Orangemen.

MAINE METHODISTS.

Annual Session to Open To-Day at Brunswick

The sixty-seventh annual session of the Maine Conference of Methodist Episcopal churches opens in Brunswick to-day. It will be presided over by Bishop Randolph S. Foster who is known as one of the ablest and most popular of the Episcopal board. The meetings commence Tuesday and continue until the following Monday.

During the whole of the week Brunswick will be decidedly a Methodist town. Besides the two hundred ministers of the conference there will be hundreds of Methodists in town from all over the State.

The last conference held in Brunswick was in 1868, and it was presided over by the famous Bishop Simpson. There is every reason to believe that the conference will not fall behind any of its predecessors in interest and profit.

The day service, with the exception of those on Sunday will be at the church on Pleasant street. The Sunday services and the evening meetings, beginning Wednesday, will be held in the Town Hall.

The conference will open Tuesday with the spring session of the Itinerant's Institute which is a course of study through which young men about to enter the ministry, who have not had the advantage of a collegiate education pass. The morning will be devoted to class work while in the afternoon the various committees on examinations, etc., will hold a session. In the evening there will be an annual reunion prayer meeting.

Wednesday the services open with a devotional service, led by Elder Andrews of the Augusta district, and administration of the Lord's supper. A business session will follow. In the afternoon Rev. T. F. Jones will preach the annual missionary sermon and later the Women's Foreign Missionary Society will be addressed by Mrs. S. L. Baldwin, of Brooklyn.

The evening will be devoted to the anniversary of the Freedmen's Aid and Southern Education Society, Rev. I. G. Ross presiding and Rev. Dr. J. W. Hamilton, of Boston, delivering the address.

Thursday after the usual devotional service, preceded however by an early morning prayer meeting at sunrise led by Rev. C. Munger, the business session will continue. At 2 o'clock comes the anniversary of the Maine Domestic Missionary Society and addresses by Rev. G. C. Andrews, W. S. McIntyre and J. M. Frost. Next comes the Women's Home Missionary Society by an address by Mrs. Mary E. Griffith of Washington.

In the evening occurs the anniversary of the Preachers' Aid Society, which gives aid to the superannuated pastors. Addresses will be given by Messrs. Rev. J. B. Lapham, S. Hooper and Dr. J. T. Clymer.

Attacked by Toughs.

Saturday night one of the electric lights on Commercial street in Bath was burning poorly and Electrician Fred Johnson, who is in the employ of the Bath Electric Light and Power Company, went down to fix it. Having put it in its proper condition he started to go back to the light station and passed through a private way known as Paradise avenue, which leads from Commercial to Front street.

He was about half way up the street when two men sprang out from the shadows of the building and assaulted him. They choked him and ordered him to give them what money he had. He took a dollar bill out of his pocket and said here is five dollars. They took it and then ran down on to Commercial street.

Mr. Johnson at once informed the police of the affair and Sunday morning Officers Harriman and Pushaw found two men on Drummond's coal wharf whom they arrested after quite a scuffle. The men were locked up and Mr. Johnson identified them as the ones who assaulted him.

Masquerded As Book Agent.

Last week Deputy Sheriff Allen, of Jay, went through to Eustis as a book agent, to do a little detective work in the prohibition line.

Thursday night Deputy Sheriff Gould, of Farmington, and Deputy Sheriff Vose, of Kingfield, followed him. Friday they brought out Stephen Quint of the Coburn House, and E. B. Lambert of the Shaw House, on a nuisance complaint, and S. Henkerson, William Howard as common sellers.

They were taken to Farmington, Saturday, for trial before Judge Chandler. They were all found guilty and fined $100 apiece, which they all paid but Henderson, who failing to pay was committed to jail.

KINGMAN NEWS.

Our correspondent writes: Mr. and Mrs. H. Grant, of Ellsworth, were in town a few days last week visiting at Mr. Wilber Grant's, a brother of Mr. Grant.

Rev. Z. B. Grass preached his farewell sermon here last Sunday evening to a large congregation. He has made many friends during his stay among us and will be much missed.

Mr. William Horton has twenty-two lambs from the same number of ewes. All but two came in March, which is remarkably early.

Mr. H. A. Smith was in Patten a few days this week, on business. It is reported that he is to have charge of the outside business of Messrs. L. B. Clark & Co. again.

Mr. Edson Maddocks, who was shot last week by Charles Smith, is somewhat better, though the leg pains him very much yet.

Business Items.

Standing, with reluctant feet, Where womanhood and childhood meet. 'Tis a supreme moment! 'Tis a critical period! No maiden should attempt passing this boundary line without the aid and assurance of Dr. Pierce's Favorite Prescription. Its helpfulness in tiding over the perils incident to young womanhood, is universally acknowledged. No mother can put within the hands of her daughter, anything that will prove more valuable in meeting all her requirements! Dr. Pierce's Favorite Prescription is made expressly for all diseases peculiar to woman, and is the only medicine of its kind, sold through druggists, and guaranteed to give satisfaction in every case, or money refunded.

apr21 TuF&w

When Baby was sick, we gave her Castoria.
When she was a Child, she cried for Castoria.
When she became Miss, she clung to Castoria.
When she had Children, she gave them Castoria.

LOCAL MATTERS

The Washington Pinafore entertainment to be given by the young people of the First Parish church is postponed until Thursday evening.

The meetings at East Orrington are being continued this week. Last evening Mr. Merrill assisted Rev. S. D. Towne, who is conducting the meetings.

Another "gym" dance will be given at Mr. F. H. Dodge's school of physical culture next Thursday evening, and the usual very pleasant time may be expected.

We learn that Mr. R. K. Ringwall, the pianist, is soon to come to Bangor to take up his residence here. Mr. Ringwall is an excellent player and will be well appreciated in musical circles.

S. J. Oakes Post, G. A. R., of Old Town, has made arrangements for an entertainment at City Hall to-morrow evening, when A. O. Babel, the cow boy pianist, will be heard in several selections.

The County Commissioners will go to No. 2 to-day, on business connected with a new bridge over the river. The old one was recently carried away by the freshet, and it is understood that there is to be a new one built.

Letter Carrier Ford having resigned Postmaster Farnham has given his route to Carrier Sprague and appointed Thomas T. Tabor as mail collector. Mr. Tabor will furnish his own horses, two being required to do the work.

The members of Henry Grattan Court, A. O. F., have begun drilling for the exhibition drill which will be a feature at the concert and ball to be given in Norombega Hall on Tuesday, May 5th. A very successful time is being arranged.

Rev. G. B. Ilsley will assist in the special meeting this evening at the Essex street church. The meeting will partake of a social character. A mixed quartette will sing. An invitation is extended to all to be present and take some part.

The last meeting of the women's circle connected with the Hammond street church will take place this afternoon at which time a barrel will be packed to be forwarded to Macon, Ga., to be used in the American Missionary Association work there.

C. B. Fish, of New York, has for several weeks been engaged in executing an oil painting of the stallion Nelson. The painting has recently been completed, and during the week has been displayed in Waterville, where it has excited the admiration of big crowds.

Prof. John S. Sewall of the Theological Seminary, who was to have preached at Waterville Sunday, occupying Rev. L. H. Hallock's pulpit, was unable to do so, and Prof. C. J. H. Ropes, of the Seminary, preached in his place. Rev. and Mrs. Hallock are in New York.

At a meeting of the water board yesterday afternoon it was decided to take means to prevent the waste of water about the city. Water is not wanting at the present time, but it costs to pump it, and allowing the water to run to waste for hours causes quite an additional expense.

The wholesale grocers report a sharp advance in flour, it having risen between fifty cents and one dollar a barrel at the mills, within a comparatively short time. The advance is due to the rise in the wheat market. It is thought that the price may go higher still. Pork and lard have also advanced recently.

The Bowdoin eight is now taking daily practice on the river. Recently Fred Plaisted and M. F. Davis overhauled the Bowdoin boat and put it in complete order. Plaisted is to coach the crews again this year. The eight has received an invitation from the University of Pennsylvania to row at Philadelphia for the Childs cup, and it is quite likely that the crew will accept.

It is reported that Messrs. Reed and Palmer have begun driving on the two branches of Trout Brook. All driving will be ten to fifteen days earlier this year than last. This fact is due to the heavy rain of a short time ago, which made an overflow and sent the ice out. Several crews are almost ready to start for the lumbering regions to begin the drives and the work will soon begin in earnest.

The members of Excelsior Lodge, Daughters of Rebekah, have been invited by the members of Myrtle Lodge of Old Town to pay them a visit next Thursday evening, and the invitation has been accepted. The members of Excelsior Lodge will leave for Old Town Thursday evening on a special train, and will return after the entertainment. A large number will doubtless make the trip. They will start at 6.40.

A party of Bangor people will attend one or more of the four concerts by Gilmore's Band at City Hall, Portland, next Friday and Saturday, afternoon and evening of each day. In addition to the eminent instrumental soloists there will be a splendid corps of vocalists, including Campanini, the famous tenor, and Miss Ida Klein, the favorite soprano. Miss Maud Powell, the rising young violinist, will also be an attraction. Half fare on the Maine Central, tickets good to return on Monday, the 27th.

Yesterday General Gibbon of the regular army, was to leave on account of age, leaving vacant a brigadier-generalship to some colonel of the line. The two ranking officers are Col. C. H. Smith, Nineteenth Infantry, formerly of the First Maine Cavalry, and Col. G. L. Andrews, Twenty-fifth, the former of whom retires for age next autumn. Third on the list comes Col. A. V. Kautz, Eighth Infantry. Following him come Col. Wheaton of the Second Infantry and Col. W. R. Shafter of the First, who do not retire until 1897 and 1899, respectively.

The brig Telos, of this city, Captain Coney, which went ashore Saturday afternoon on the rocks at the entrance to Wood's Holl, Vineyard Sound, during a dense fog, was floated that night by the tug Mercury, which went to her assistance and towed to Vineyard Haven, where it was found that she was apparently uninjured. It was reported yesterday that she had proceeded to Boston. She was bound from the West Indies to Boston with a cargo of sugar. It was very fortunate that the vessel was not damaged as the position in which she was left after going ashore was not an easy one.

RISING WATERS. The water in the river began rising quite fast yesterday and will probably continue to do so for a time. The warm weather is fast melting the upriver snow, and as there is a great quantity of it on the ground yet the river will receive a great deal of additional water. During the month of May it is expected that the water will be quite high, as is usual, and for some time at present there will be a swift volume of water. The current is now quite rapid. The water mills which have begun operations will be obliged to shut down and it will probably be about ten days or two weeks before it will be possible to renew work.

The steamer Winthrop, of the New York, Maine and New Brunswick Steamship Company, arrived at Rockland early yesterday morning from New York, having on board the undamaged merchandise for merchants in this city and vicinity, which was taken from the steamer Lucy P. Miller, which went ashore at Hell Gate, New York Harbor last week. The work

The steam tug Clipper, of Rockland, arrived in port yesterday. While here repairs will be made on her boilers and engine.

The members of the Norombega Sportsmen's Club will have another shoot next Thursday. It is the intention to have a shoot each week.

A deer was seen yesterday morning in a field off Centre street, but the animal did not remain long to satisfy the curiosity of those who saw the sight, but returned to cover at a lively rate.

MUCH LIME REQUIRED. One kind of material used very largely at the mill of the Orono Paper and Pulp Company in its manufacture is lime, of which it requires 500 casks a week. Recently the necessary amount was not on hand and it had to be obtained at once in this city. The result was that about every available cask was taken and for a short time lime was a very scarce article here. The dealers, however, have frequent communication with Rockland and their stock of lime will be kept as complete as usual, as vessels have brought quite a quantity of it here. The mill at Orono is running along very smoothly and doing an excellent business, which will doubtless continue, as there is a good demand for the manufactured material turned out there.

Mr. Gideon Prescott, the well known lumber merchant of St. John, died at his residence in that city Sunday. He had been in bad health since last Christmas, but his recovery was hoped for until within the past week or ten days. For a considerable term of years he was associated with the late Mr. Bela R. Lawrence in large lumber operations, which were especially extensive and profitable during the time of the war of the rebellion. Some twenty-eight years ago Mr. Prescott retired from active business and removed from New River, where his mills were to St. John, where he has since resided. Mr. Moses Prescott of Eastport, Mr. John Prescott of Calais, Mr. Joshua Prescott of Sussex, and another in Pennfield, are brothers of the deceased.

SUPREME JUDICIAL COURT

April (Civil) Term

HON. ENOCH FOSTER, Justice.
CHARLES F. SWEET, Esq., Clerk
WILLIAM F. REED, Sheriff.

Monday, April 20.

Elbridge G. York, admr., vs. Maine Central Railroad Co.

Reported Saturday.

Verdict for plaintiff for $1,300.

J. Hutchings for plaintiff.

Wilson & Woodard for defendant.

ON TRIAL.

Peleg Washburn vs. George A. McKusick et als.

This action is brought to recover balance due on promissory note.

L. B. Waldron for plaintiff.

H. Hudson for defendants.

A Quick Trip

The steamer Penobscot, Capt. Otis Ingraham, has become noted for quick and successful trips, and for unusually rapid transit when the occasion requires it. One of this kind has just been made. Owing to the large amount of accumulated freight in Boston, which the steamers were not able to handle last week, it became necessary for the Penobscot to double upon a trip, so she left here at 4 P. M. Saturday. On the way down river the fog came in quite thickly and upon reaching Northport it was necessary to remain four hours. The fog then lifted somewhat and the steamer proceeded to Boston, reaching there Sunday morning. The cargo was put aboard as quickly as possible and the steamer left Boston, arriving here yesterday morning at 8.40 o'clock. Rapid work in discharging the cargo was done and the steamer was ready to leave at the usual time, two hours later, which she accordingly did, making a regular trip.

G. A. R. Encampment.

The Committee on Accommodations for the 25th National Encampment to be held in Detroit, Mich., August 3d to 8th next, have issued circulars concerning the reception of visiting comrades at that time. They state that comfortable accommodations will be provided for all who apply. Hotel rates will be from $2 to $5 per day; board and lodging in private and boarding houses, from $1 50 to $2.50 per day; lodgings only from 50 cents to $1 per night. A few vacant halls can now be rented by posts that desire to furnish their own sleeping apartments. Free camping grounds will be furnished if applied for in time. Cots or mattresses will be furnished at the general quarters free to all comrades desiring the same.

The Detroit Encampment buildings have been especially prepared for general quarters. The committee on transportation has given a reasonable assurance that the rates of railroad fare to the 1891 encampment will be as low as those of 1890. Comrades are reminded that this will be the quarter-centennial gathering of the Grand Army in National meeting, and Michigan and Detroit extended a most hearty invitation to each comrade of the order and their friends to attend this encampment. The parade will occur on Tuesday, August 4th.

Base Ball Notes.

Maine ball players who have played in the Provinces in past years and may do so again will be interested in the situation there at present. Halifax is seemingly anxious that St. John should get a team together, so that some lively interprovincial matches could be arranged. The *Echo* says: "Some of the younger base ball enthusiasts of the city have called a meeting to be held at St. Mary's Hall for the purpose of forming an amateur league and this is the only indication so far that there is to be any base ball here this season.

St. John will probably have two teams with few or no professional players. There is material in St. John for a fast amateur team. Fredericton will probably have a local nine in addition to that from the Royal School of Infantry. Ball is not lively in Moncton just now.

When Harvard, Yale and Princeton meet this year the fur will fly as the three teams have not been so evenly matched for years. Each nine is a crack team, and it cannot safely be predicted which will win. Some very exciting contests are awaited.

Kirmes, formerly of the Bangors, is now occupying the third bag on the John F. Morrill team with much acceptance.

The Portlands will play a return game with the Bates College club April 25th.

The following men have been elected for the Bates College ball team, who are advertised to play in Portland the 21st: Wilson '92, Emery '92, Gilmore '93, Putnam '93, Little '92, Pennell '93, Hoffman '93, Marden '93, Osgood '94, Smith '94, Graves '94 and Brackett '94.

A Busy Day.

It was a busy day that Mr. G. W. Snow had yesterday at the water board office, it being the last day that water rates could be paid without having ten per cent added to the amount. There was a crush in the water office all day and Mr. Snow estimated that he was about two and a fraction minutes making out each receipt.

He made out about 253 receipts yesterday, besides attending to other necessary branches of the office duties and attending to all the complaints and explanations. Many people put off paying their water rates until the very last day, and thereby cause themselves much inconvenience, as they have to wait some time to get a turn.

Star of the East Council, United Fellow- [illegible]

"MERCHANT'S WEEK."

Discussed by the Board of Trade Monday at a Special Meeting.

A special meeting of the Bangor Board of Trade was held yesterday afternoon at 3 o'clock in the Common Council room, City Hall building, for the purpose of discussing the expediency of having "Merchant's Days" or a "Merchant's Week." The call, signed by twenty-one merchants, was read by President Henry Lord, and the matter was then thoroughly discussed by Messrs. J. G. Clark, G. W. Merrill, J. P. Bass, Julius Waterman, Thomas White, John S. Jenness, J. F. Gerrity, William Flowers, C. W. Coffin, President Lord and Secretary Blanding.

The sentiment of the meeting favored having a "Merchants' Week," and the majority of speakers thought some week in May would be the best time, while some were of the opinion that June was more desirable.

Messrs. J. G. Clark, Julius Waterman, C. W. Coffin, John S. Jenness and Thomas White were appointed a committee to interview the merchants regarding their opinions concerning the advisability of carrying out the project. The committee will report at the next meeting.

The secretary was instructed to confer with the transportation lines regarding the rates to be given in case the event was arranged.

The following new members were voted in: Messrs. J. M. Oak, S. S. Kimball and S. W. Woodbury.

An adjournment was made to next Thursday evening at 7.30 o'clock, in the Common Council room, City Hall, and all persons interested, whether members of the Board of Trade or not, are invited to attend.

At that meeting it is expected that some definite action will be taken. Considerable interest is manifested in having a "Merchant's Week," and such an event would doubtless have a beneficial result. In other cities they have been successful in their purpose.

AMUSEMENTS.

"Ship Ahoy."

This morning at 9 o'clock the sale of seats for the coming engagement of "Ship Ahoy," will open at the box office. From the very general interest manifested on all sides it is very evident that the successful comic opera is to do a very large business in Bangor, and those who have a choice of seats will consult their own interests by being on hand at an early hour to-day, otherwise, they may have to stay at home, or put up with "standing room only." "Ship Ahoy" will be presented at the Opera House next Friday and Saturday evenings, and at a matinee on Saturday afternoon.

Our Own Folks and Other Folks

C. A. Cushman, Esq., of Old Town, is in the city.

Mr. M. S. McKusick, of Patten, is in the city.

Mr. D. W. Brown, of St. Stephen, is in the city.

F. W. Cram, Esq., is in New York for a few days.

Mr. D. H. Swan, of Portland, was in the city yesterday.

Mr. H. Ricker, of Auburn, is at the Bangor House.

Mr. H. J. Bailey, of Howland, is in the city on business.

Rev. and Mrs. G. W. Field have returned from a visit to Belfast.

Mr. C. T. Stackpole, of Gardiner, is in the city at the Bangor House.

Mrs. John L. Stoddard left yesterday on the afternoon train for Boston.

Mrs. J. F. Robinson left yesterday on the afternoon train for New York.

Mr. J. T. Cushman, of Ellsworth, is in the city at the Penobscot Exchange.

Col. J. B. Peaks, of Dover, was in the city yesterday at the Bangor House.

Mr. C. T. Woodbury, of Portland, formerly of this city is in town on business.

Mr. and Mrs. C. F. Woodard left yesterday on the afternoon train for Boston.

Mr. A. H. Spooner, of Sherman, was in the city yesterday on his way to Boston.

Hon. B. B. Thatcher left yesterday on the afternoon train for Boston on a business trip.

Miss Kate Gilman returned yesterday to school at Portland after passing the vacation at home.

Mr. Byron Tupper, of Vanceboro, was in the city yesterday on his way to San Francisco, where he will reside.

Mrs. I. Kamsler, of Kansas City, who has been visiting her brother, Mr. Meyer M. Levy, left on last night's train for New York.

Mayor E. A. Butler, of Rockland, who has been in the city the guest of E. A. Cummings, Esq., returned to his home yesterday.

It is said that Mr. Blaine and family go to Bar Harbor this season as usual, making their appearance there in June. They will visit Augusta a few days.

Col. and Mrs. Fred N. Dow, of Portland, were in the city yesterday, the guests of Mr. and Mrs. William Engel, and returned to Portland on the afternoon train.

Rev. F. C. Rogers, of Grace church, will preach the last sermon of his pastorate next Sunday morning. He leaves to-day, accompanied by Mrs. Rogers, to attend the session of the Maine conference at Brunswick, and will return Saturday.

Mr. F. G. Prescott, representing Manager J. M. Hill, who has been in the city making the necessary arrangements for the presentation of "Ship Ahoy" at the Opera House next Friday and Saturday, and who has also been on a short visit to Exeter, where he formerly resided, leaves to-day on the afternoon train for Boston.

"Pink and White Tea."

The pink and white tea given last evening at the Central church vestry, under the auspices of the "Charity Circle" of the King's Daughters, connected with the church was a most successful, refreshing and entertaining event, and the attendance was very large.

The rooms were very handsomely decorated with pink and white hangings, and presented a most attractive and unique appearance. The following motto of the society occupied a prominent place on the wall: "It is an old saying that charity begins at home, but that is no reason why it should not go abroad."

From 6 to 8 o'clock supper was served and an efficient corps of young lady waiters most becomingly arrayed in pink and white saw that the wants of all were well supplied. The refreshments were delicious and were duly appreciated by the large number who partook of them.

After supper the High School Orchestra rendered several selections in a pleasing manner, much to the enjoyment of the hearers.

The table which contained articles from the Invalids Exchange, and which was in charge of Miss Patterson, was well patronized during the evening.

Much credit is due Mrs. J. A. Thissell and others for the success of the affair. The furnishings for the ante room were from the Atkinson House Furnishing Company.

Stern Chase is a Long One.

Two young fellows who were pugilistically inclined wended their way to the Hampden road last evening to get out of the way of the officers, as they said. Of-

the whole crowd took to most inglorious flight with the fleet footed officer a good second. It was a long chase and the principles in the fight succeeded in escaping for the time by dodging up some side streets. One of them was afterwards captured. He goes by the euphonious name of "Giant" Burke. The other is at present unknown, but it will probably not be a mystery long.

Castine News.

Our correspondent writes: Mr. and Mrs. George Hatch came from Boston Monday and are visiting at the home of Mrs. S. K. Whiting, Mrs. Hatch's mother.

Mr. W. H. Witherlee went to Portland on business Monday and returned Wednesday.

Mrs. William H. Lawrence of Sorento, is visiting Mr. and Mrs. W. M. Lawrence.

Mr. Edwin Morey, of Boston, arrived in his yacht, the Princess, Thursday, accompanied by his wife and Mrs. Curtis. Mr. Morey is well pleased with the land which he bought here. He brought with him plans of his house which he intends to build on his lot. He has rented the Goodenow cottage which he will occupy this season.

Mr. W. H. Sargent is digging a cellar on on Main street and he will build a house there this summer.

Mr. Frank P. Wood, of Bangor, was in town last Thursday looking after his cottages. He has rented his stone cottage to Mrs. Burr, of Massachusetts.

Mr. Hobbs and wife arrived on the steamer City of Richmond Saturday.

There was a union service at the Unitarian church Fast Day. Rev. I. E. Locke preached the sermon.

The Normal School and Castine nines played a game of base ball Fast Day. The game resulted Castines 17, Normals 6.

Mr. A. P. Adams is making improvements to the outside of his house which add much to the looks of his house.

W. L. Hooper, road commissioner is putting Main street in good repair.

Hon. I. G. Philbrook and Hon. G. M. Warren went to Ellsworth Monday and returned Wednesday.

Mr. F. L. Bowden returned home Saturday from Ellsworth, where he has been serving as grand juror.

Mr. Bert Morgrage returned home from Union Saturday. He has just finished school. This makes the third school he has taught this winter.

Mr. Moore, a graduate of the Eastern State Normal School, was in town Saturday. He is employed in W. P. Dickey & Co's. hardware store in Bangor.

New Advertisements

J. Waterman has just received 500 pair of extra fine pants, made up from sample pieces of the latest spring patterns of the celebrated Sawyer worsteds. They are to be sold at $4.50 a pair, and are said to be as good as $8 custom made goods. See advertisement.

The Pine Tree Cadets are requested to meet at the A. O. H. Hall this evening, at 7.30 o'clock, for rehearsal.

There will be a special meeting of Rising Virtue Lodge, No. 10 F. & A. M. this evening at 7.30 o'clock.

The steamer Winthrop will sail from Pier 10, East river, New York, on Saturday, April 25th, at 5 P. M., and will bring all Bangor freight via Rockland. All goods taken at the usual rates. For further information consult H. C. Grumby & Co., at High Head.

Stylish dress goods in all the latest shades and newest styles at Joseph F. Snow's, Main street.

A tenement on Chester place is offered for rent by A. H. Roberts.

An adjourned meeting of the Bangor Board of Trade will be held at the Common Council room, City Hall, on Thursday evening, April 23d, at 7.30 o'clock, to further consider the expediency of arranging a Merchants' week. See notice.

See card of thanks.

A hearing will be granted to all persons interested in the subject matter of petition of Lynch & Gallagher et als. to prohibit the sale of meats and fish in the public streets.

D. M. Howard & Son are agents for the Boston Marine Insurance Company, whose statement appears this morning. This company has a capital paid in of one million dollars. See the advertisement in another column.

ROYAL

BAKING POWDER

Absolutely Pure.

A cream of tartar baking powder. Highest of all in leavening strength.—*Latest U. S. Government Food Report.*

may20 d&w1y1n

MERCANTILE Printing of all kinds done in the highest style of the art at the Whig and Courier Job Office. B. A. BURR, Proprietor

MARRIAGE, Visiting and Business Cards printed in latest styles of type, at Whig & Courier Job Office. B. A. BURR

WINSLOW INN,
WINSLOW, - - NEW JERSEY.
AT WINSLOW JUNCTION,
on the Atlantic City, Camden and Atlantic and New Jersey Southern Railroads, 27 miles from Philadelphia and 90 miles from New York by rail road.
The management also offers for sale building lots and farms, and invites correspondence with those desiring to enjoy the benefits of pure air and a mild climate.
A. ERICKSON, - - MANAGER.
march eWtf

STATE OF MAINE.

PENOBSCOT, ss. Court of Probate, March Term, A. D. 1891.

The Commissioners of Insolvency on the late copartnership estate, consisting of William H Dustin, late of Dexter in said County, deceased, and Frank E. Dustin and George A. Dustin, doing business under the firm name of N. Dustin & Co., having made return of the warrant to them issued for this purpose, together with their doings thereon,

Ordered, That public notice be given to all persons interested, by causing a copy of this Order to be published once a week three weeks successively in the Bangor Daily Whig and Courier, a newspaper published in Bangor, in said County, that they may appear at a Court of Probate for said County, to be held at the Probate Office in said Bangor, on the last Tuesday in April next, at ten of the clock in the forenoon, and show cause, if any they have, why the same should not be accepted and approved.

JAMES H. BURGESS, Judge of Probate.
Attest: AMBROSE C. FLINT, Register.
A true copy of the original.
Attest: AMBROSE C. FLINT, Register.
eTh3w apr9

Wm. RADAM'S
MICROBE
KILLER
CURES ALL DISEASES.

It is the only medicine that can be taken in large enough quantities to stop fermentation, destroy microbes (the Germs of disease), and not in any way harm to the patient. It contains no [illegible]

NewspaperARCHIVE®

NewspaperARCHIVE®

A Physicians Advice.

I suffered for years
from general debility
Tried other remedies,
and got no relief
My Physician prescribed S S S.
I increased in flesh,
My appetite improved,
I gained strength,
Was made young again,
It is the best medicine I know of
MAHALEY TURPEY Oakland City, Ind

Send for our book on Blood and Skin Diseases

SWIFT SPECIFIC CO., Atlanta, Ga.

MERCANTILE PRINTING

Of Every Description

Ball and Society Work

Executed in the Highest Style of the Art.

Printed or Engraved Wedding or Visiting Cards done at Short Notice,

—AT THE—

WHIG AND COURIER JOB OFFICE

B. A. BURR, Prop.

For a Disordered Liver Try BEECHAM'S PILLS. 25cts. a Box. OF ALL DRUGGISTS.

[illegible]

Infants' Short Cloaks,
Infants' Long Dresses.
Infants' Short Dresses.
Infants' Bibs,
Infants' Socks,
Infants' Shawls,
Embroidered Flannel.

33 and 35 MAIN ST.

G. W. STEVENS.

HOP PLASTERS BEST ON EARTH. Don't be fooled [illegible]

$6.50. $6.50

[illegible] Hard Wood all [illegible] round dozy wood [illegible] sawed or in the [illegible]

F. W. HARRIMAN
FRANKLIN STREET.

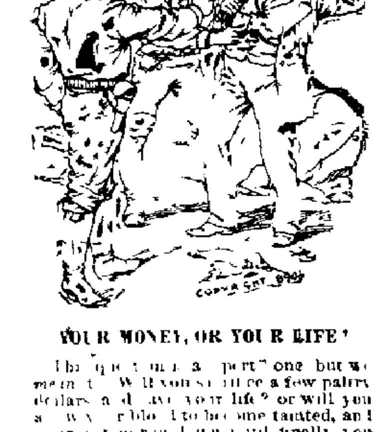

YOUR MONEY, OR YOUR LIFE?

[illegible] a few paltry dollars and save your life? or will you [illegible] one tainted, and [illegible] away in the grave? Better be in time and [illegible] up your hands for Dr. Pierce's Golden Medical Discovery, a guaranteed remedy for all scrofulous [illegible] from whatever cause arising. It cures all Skin and Scalp Diseases, [illegible] Sores, Swellings and kindred ailments. It is powerfully tonic as well as alterative or blood-cleansing in its effects, hence it strengthens the system and restores vitality, thereby dispelling all those languid, tired feelings experienced by the debilitated. [illegible] in curing Tetter, Salt rheum, Eczema, Erysipelas, Boils, Carbuncles, Sore Eyes, Goitre, or Thick Neck and Enlarged Glands. World's Dispensary Medical Association, Manufacturers, No. 663 Main Street, Buffalo, N. Y.

AGENTS WANTED.

[illegible] a full line of Nursery Stock. SALARY AND EXPENSES or commission. Nurseries at Geneva, N. Y. Write for terms. Mention this paper. [illegible] CHASE, [illegible] Auburn, Me.

BAKER'S NEW PROCESS FLAVORING EXTRACTS

Vanilla, Lemon, Almond, Orange, Rose, Nutmeg, Ginger, Peach, etc.

Prepared by a new and original process

ABSOLUTELY PURE, UNIFORM, RELIABLE, AND FULL WEIGHT.

Double the strength of Ordinary Extracts sold at same price. To be had of any Grocer by insisting on this Brand and taking no other

MAURICE BAKER & CO.,
Laboratory PORTLAND, MAINE.

NOTICE.

The stockholders of the Bangor Gas Light Company are hereby notified that the annual meeting of said Company will be holden at their office in Bangor Monday, the 4th day of May next, at [illegible] o'clock P. M. for the choice of Directors and the transaction of any other business that may legally come before said meeting.

HENRY BOARDMAN, Clerk
Bangor April 14th, 1891

DR. WOODCOCK

Has removed his residence to

No. 5 ADAMS STREET.

Telephone connection
Will open office in Strickland's Block, March 30

House Lots for Sale.

The increasing demand for lots near town, warrants the extension of French street northerly from its intersection with Broadway through thirteen acres of land situated east of said intersection and adjoining the land and house of Judge Goodenow. This extension made as soon as frost leaves the ground, will give frontage to a most desirable tier of lots on both sides of French street. Lot No. 5 of the tier now fronting on Broadway, commands an extensive [illegible] of the purest water, to which a free right of way for water pipes will be given to all purchasers of lots. These 40 lots of large size on Broadway, French, Knox and Stephen Streets, (the last two of said streets being laid out east from Broadway and crossing French street at right angles) will be sold [illegible] [illegible] [illegible]

Spring Dresses of Ladies' Cloth

This beautiful material in light weight qualities is worn for street, visiting, home, dinner, evening and bridesmaids' costumes with a garniture of jewel passementerie, embroidery, ostrich feather bands or velvet. Such is the present fancy and it ceases to become queer when we see the lovely gowns.

One for home wear is a princess of black lapped in front diagonally from the neck to the feet over the left side of old rose with the opening neck and wrists bordered with a black silk moss trimming, dotted here and there with loops of old rose chenille.

Two cloths for street costumes are combined with the lighter shade for the vest, deep cuffs and under skirt, which shows on the left where the upper drapery is slightly lifted. The straight back, front pointed bodice and full top portion of the sleeves are of a darker color as tan and white or brown gray and white or pale blue. The light portion is often braided with gold, silver or steel.

Lovely bridemaids dresses are of pink or yellow cloth with chiffon sleeves and yokes, an odd but stylish mixture and a further trimming of ostrich bands or tinsel passementerie. Evening dresses of this universally becoming material are most suitably trimmed with feathers. Some remarkably stylish dinner gowns of it are made in princess style, with a half low neck and long sleeves and are trimmed with the jewel passementerie that lights up so beautifully.

Street costumes of gray or tan are very Frenchy when made in the simplest manner with an almost plain skirt, full sleeves, pointed bodice or one of the new basquines and trimmed with darker velvet edged with tinsel or silk and tinsel passementerie.

There are medium blue, lead and gold en brown shades for those wishing something darker, but the light shades are the stylish ones. Tea gowns of cloth have fronts of chiffon or crepe over surah and a trimming of ostrich bands. The success of this fabric is not to be doubted, as it is already assured and is proving one of the reigning fads.—Emma Hooper in Dry Goods Economist.

Comedone Faces

The chemist who has studied medicine further than many doctors had something to say the other day about comedone faces. It seems he has more inquiries for remedies for this disfigurement than any other and they are mainly from women who have swallowed quarts of medicine in hopes to cure it.

Tell them, he said, his mind running on the subject, to quit taking such loads of blood purifiers. The blood may not be out of order, but only needing a chance to work off its daily impurities the natural way, and blood purifiers make the matter worse. Their diet ought to be right and tend to free elimination: plenty of hot drinks to cause perspiration, coarse bread, soups rich with vegetable juices, but no pie crust, cake or pudding, nor sauces with starch or flour in them till the state of things which causes a rough face is broken up. It won't be easily done.

Doctors say few disorders are so slow to cure as this sluggish state of the skin, mainly because people cannot be persuaded to give proper pains and attention to themselves. They won't bathe, or if they do the water isn't hot and alkaline, and the rubbing afterward is not enough to stir up the whole system is right [illegible] of the least use.

[illegible] face that excitable people [illegible] pimply faces or blackheads [illegible] skin. It is your full depressed, sluggish natures who suffer with them. A quick set of nerves is good as an electric battery to keep the body in working order. [illegible] overcharged and [illegible] That is why people with [illegible] diseases seldom suffer with other ailments [illegible] nerves the [illegible] everything. What free there is in [illegible] at the fingers ends and on the [illegible] of the skin not congested or [illegible]—Shirley Dare's Letter.

For Traveling Women

Of special interest to lady travelers in England is the establishment of the lady guide in Cockspur street. This venture is only about a year old and the enterprising lady who started it were roundly laughed at by their friends, who thought the project visionary one. But the success of the plan has been abundantly proven. The ladies in charge undertake to do everything that a stranger in London would wish to have done. They [illegible] hotels and lodging houses, and will engage rooms for you in advance if you so desire. You have only to name the location, price and general features of a stopping place and they can be relied on to procure it for you.

They shop for you, engage servants, meet friends at the station, take care of the children while you go pleasuring or entertain them at Mme. Tussaud's or any other place of amusement that you may elect, show you about picture galleries, get tickets of admission to all the difficult places and in general supply you with what you lack to make your visit comfortable with the exception of a contented mind, the traveler's most necessary commodity. At the headquarters of the Lady Guides there are reception rooms supplied with newspapers and writing materials, dressing rooms, private rooms in which to interview servants and a modest restaurant. As a correspondent says: "The overworked, the shiftless, the lazy, the stranger, all go to the Lady Guides."—Helen Marshall North in New York Ledger.

Afternoon Dancing

They are giving sunlight cotillons in Brooklyn. Nobody knows exactly how the fashion started, and it is usually admitted that it could not possibly have gained a foothold in any other city. But the cotillons are a success and the wealth of good sense back of the idea is beginning to attract the attention of society matrons in New York. The propensity of the young girl to dance is recognized and if she is stopped in her desire to keep bobbing up and down to music she feels that her approach to womanhood is a dismal and monotonous one. If she must dance—and she must—it seems that Saturday afternoon cotillons in broad daylight are far more healthy and sensible than when dancing begins at midnight and ends at 4 o'clock in the morning. The dancing begins at 3 o'clock and ends at 6. The women wear light gowns and the men frock coats. There is music, a profusion of flowers, light refreshments and then nearly all of the dancers go off to attend dinner parties at half past 7 o'clock. Everybody sleeps late on Sunday, and there is a maximum amount of fun to a minimum amount of discomfort.—New York Letter.

Two Attractive Women

Two Buffalo women are attracting considerable attention in New York at present. One is Miss Jane Meade Welch, who opened her lectures in this city on American history by a paper on Alexander Hamilton read in Mrs. Cleveland's parlors. She is a slender dark haired woman and as bright and vivacious in her conversation as upon the lecture platform. The other woman is Mrs. Laura Waldo Richards, whose charming recitations of Whitcomb Riley's verses have won the delight of all who heard her. Mrs. Richards is youthful and attractive in appearance and dresses picturesquely, and in a fashion that sets off her graceful poses to advantage.—Harper's Weekly.

MESSENGER'S NOTICE

OFFICE OF THE SHERIFF OF PENOBSCOT COUNTY, STATE OF MAINE

Penobscot, ss. April 13th, A. D., 1891

This is to give notice that on the eleventh day of April, A. D. 1891, a warrant in insolvency was issued out of the Court of Insolvency for said County of Penobscot, against the estate of Charles S. Knight of Garland, in said County of Penobscot, State of Maine, adjudged to be an insolvent debtor, on petition of said debtor, which petition was filed on the eleventh day of April, A. D. 1891, to which date interest on claims is to be computed. That the payment of any debts to or by said debtor, and the transfer and delivery of any property by him are forbidden by law. That a meeting of the creditors of said debtor to prove their debts and choose one or more assignees of his estate, will be held at a Court of Insolvency, to be holden at the Probate Court Room in Bangor, in said county of Penobscot, on the seventh day of May, A. D. 1891, at ten o'clock in the forenoon.

Given under my hand the date first above written.

GEORGE A. BEANE, Deputy Sheriff, As Messenger of the Court of Insolvency for said County of Penobscot.
April 15

[From the Portland Transcript]

If We Could See.

If we could see the briars in our pathway
We should step over them, and not upon,
If we could see beneath the fair, sweet roses,
Our fingers would not bleed from prick of thorn

When present cares oppress and sorely grieve us,
If we could see the future coming joy
So bright 'twould seem in its contrasting beauty,
That bitterness and pain would less annoy

If we could see how heavy hang the shadows
That we might lift above another's head
We should not brood o'er clouds that seem to lower,
But help our brother into light instead

If we could see how careless words have power
To hurt the hearts we love, or give them bliss,
We should not speak so quickly, in our anger,
Nor, in our pride, withhold the longed for kiss

If we could see the cause why some have fallen
While others, tempted just the same, stood strong,
Should we condemn? Ah no; the sweet compassion
Christ has for sinners would to us belong

If we could see His wisdom in chastisements,
We should not murmur so beneath the rod,
Then should we see in smallest joys and sorrows,
The ever loving guiding hand of God

Tis light we need—the light of love, O Father
Ope thou our eyes, that we, no longer blind,
May find with this, thy greatest gift, to aid us
Some good e'en in the meanest of mankind

A. B. SPRATINO

MAINE MELANGE.

Many Interesting Clippings in the Pine Tree State.

News, Notes and Gossip Gathered from Many Sources

Androscoggin

One of the finest fillies foaled in this county this season was dropped this week at the stable of Thompson Brothers, Auburn. The filly is the property of George R. Page of Auburn, and is from his excellent chestnut roadster by Robert Bonner Jr., a fleet footed one. The sire of the filly is Rockefellar, and the young thing is a typical Electioneer good horsemen pronouncing her to be one of the finest foals of the Electioneer stallion.

Aroostook

Roland Sutherland, who has been lumbering on the McCluskey brook, arrived in Caribou the other day, with the skins of an old bear and two cubs which he had killed the week before. Mr. Sutherland was looking for wood to make a boat, and on tapping on a large tree, heard the noise of bear cubs from within. He made a hole in the tree, and on inserting a pole, the mother bear was forced to retreat and appeared near the disturber of her household. Mr. Sutherland had a Winchester rifle and fired three shot before Bruin was killed. He then secured the cubs and killed them. Lufkin & Holmes purchased the skins and shipped them to Boston. He received $15 as a bounty on the bears and thinks he will start again in quest of fresh pelts.

The Aroostook *New Herald* says General Manager Timmerman of the Canadian Pacific Railroad has decided not to run any mixed trains after the next time table goes into effect—sometime the last of May or the first of June. This is a step that the traveling public will appreciate.

A three-year-old colt belonging to F. H. Phair, of Presque Isle, took fright, ran away and jumped into the river and was drowned. Mr. Phair had refused $200 for the colt.

Cumberland

Portland has a new musical organization, the Portland Singers Union, directed by Harvey Murray. It is made up entirely of trained singers. The club made its first appearance on Fast Day at the State street church and did splendid work. The several choruses rendered by them were grand and everybody wants to hear them again soon.

Franklin

Moses Poper, a colored man, who was found helpless in Boston, recently and taken to the City Hospital, died at that place, Wednesday. He was born a slave in Caswell county, North Carolina, but escaped from bondage when young, and went to England, where he was educated. In after years he became a lecturer, and travelled all over the world lecturing. Recently Mr. Roper left the lecture field and was working for a man at Strong, but becoming ill was sent to Boston. After the old man's death his dog found the mattress upon which he died, lay down upon it, and refused to leave it. One of the hospital doctors has taken charge of the faithful brute.

Hancock.

There is talk of having the electric lights in Bar Harbor burn until 2 A. M. this season, but the authorities are as yet undecided what to do on this point, as no extra appropriation was made. It is thought that the money obtained from the buckboard licenses, which hitherto has gone into the general treasury without any specific disposition will be used for this advantage.

The Bar Harbor selectmen are taking the inventory of the property of the town and will be ready to make up the valuation in about one week. The committee appointed at the last town meeting to look after the advantages of McAdamized roads will soon enter upon a thorough investigation. Their plans are not as yet determined upon, but it is their intention to visit some city where they can witness these roads under the trials of spring and then conclude as to their durability. A large force of men are at work repairing the Maine Central railroad wharf and in a few days the extension of fifty feet will have commenced. The road leading to and nearly at its junction with the wharf is to be widened about one rod by the blasting of a ledge. This will be a great advantage to the private carriages and afford a better entrance and exit for the buckboards and hacks. New sidewalks are to be laid on many of the streets, and at the last March meeting an ordinance was passed for the erection of shade trees.

Kennebec

A new school house is to be built in Augusta at a cost of $7,000.

The heirs of the Cony House property in Augusta, have sold it to P. O. Vickery and his son in law for $18,000. Randall & Leighton will still continue to run the hotel, they having a five years' lease.

John Richards attempted to cross the tracks of the Maine Central railroad at Waterville, just ahead of the Skowhegan and Bangor bound trains, which happened to seem out at the same moment. His attention was taken by the Skowhegan train, which he cleared all right when the Bangor train struck his wagon, hurling him several feet. The horse escaped uninjured, but Richards received a contusion of the right hip and left shoulder and his face was badly bruised.

Hon. A. R. Bixby, World's Fair Commissioner for Maine, says that the finest site of all those set apart for the forty-four States at the great Chicago show, has been assigned to Maine. As to the Maine building, Mr. Bixby says: "In this State I believe there are at least twenty-seven varieties of granite, and I think the granite men ought to give us sufficient of this material to construct the walls, having each kind of stone represented. Then have a roof of Maine slate and the interior finished in Maine woods. I would have a Maine architect and a Maine builder."

The new steamer City of Waterville had a hard time Saturday forenoon. About eight o'clock she got up steam, and with freight taken from the steamer Kennebec, started for Waterville. The second effort, however, was no more successful than the first and the little boat quivered for a moment on the crest of the current, floated off and down river. The next step was to open the boom just above the saw mill and try the east channel. The river was high, the current swift, so the little steam wheeler barely made headway against it. Between piers of the Kennebec bridge the water surges through with great force, and getting her nose just above the bridge lost headway and swung over against the last pier. Swinging off, she drifted down below the bridge, several rods, and regaining headway started again. Here again when the boat arrived under the bridge she could not climb the current, and after several attempts, swung over against the river wall on the east side and a rope being made fast to a post the windlass was used to pull the craft up stream in conjunction with her stern wheel.

Sagadahoc.

Mr. Sidney Parker, who has lately moved to Bath from Hantsport, Nova Scotia, has been missing from that place since Tuesday night. He bought a ticket on the Pullman to Portland that night. He leaves his wife and two children in a destitute condition; they are being cared for by neighbors.

A story is told by the Bath *Enterprise* of a grammar school boy in that city who purchased "the best girl" of [illegible] friends for fifty cents. By the terms of the trade [illegible] [illegible]

---

of the young lady who as yet refuses to have anything to do with him.

The case of a man in Bath, who proposed to be married but couldn't raise a dollar to pay the city clerk's fee for publishing his intention, affords an excellent chance for comment. The *Enterprise* thinks it's quite plain that this fellow wanted a drudge rather than a wife.

Waldo.

The Supreme Judicial Court will convene in Belfast, to-day, with Judge Virgin presiding. In anticipation of the session nearly half of the rum shops have closed up and their proprietors will be conspicuous by their absence this week.

The frame is all up for the new freight building at the Belfast depot. It will be a modern one in all respects.

Sargent & Co., of Belfast, have a crew of about one hundred men working at their quarry at Mt Waldo. They are cutting out pavings which are shipped to New York via Belfast.

Ladies in Belfast are arranging to present the comedy "Led Astray," by Dion Boucicault. It will be rendered by local talent about the middle of May. The proceeds will be given to the new band association.

Washington.

One of the many new industries that the McKinley tariff is bringing into this country is that of a granite company from New Brunswick now arranging for the establishment of its works in Eastport. Its stone will be brought in the rough from the quarry in Canada and finished on this side of the line, where it finds a market.

The Calais Base Ball Club has secured admirable grounds at the head of Lafayette street, and will put a strong team in the field this season. George Downes, of Bowdoin College, will pitch for them. The team will be under the management of F. W. Davis.

The Calais city government has elected the following subordinate officers: C. E. Miller, city marshal; Dr. Geo. F. Townsend, city physician; W. B. Foster, tax collector; L. G. Downes, treasurer; Andrew Estey, street commissioner; Willis E. McAllister, chief engineer fire department; William Trimble, overseer of the poor; Dr. D. E. Seymour, board of health; D. M. Gardner, president of board of aldermen. The school committee remains the same as last year.

York

A citizen of Saco who owned a dog of the window brush pattern whose freaks had caused the owner and others many weary days and sleepless nights, resolved to lay him away, where he would cease from troubling. So he procured a vial of chloroform and administered the same. Supposing the dog was dead, he proceeded to bury the animal and went away about his work. Returning some hours later he became for the first time a believer in the doctrine that dogs have souls, and can, like other spirits, re-appear, for there on the doorstep sat the little growler. When next the owner tried to execute the cur, he attached him to a rock and threw him into thirty feet of water. He has not returned as yet, but the executioner is still uneasy.

A prominent Philadelphia manufacturer of alpaca and mohair linings, has become associated with the Goodall Worsted Company, and will move his plant to Sanford at once. A new factory, 88x250 feet, is to be erected, "but this," says a member of the company, "is only a starter." Five hundred new looms will be put in, and the new industry will give employment to about 1,000 operatives. Two hundred and twenty five new houses will have to be built to accommodate the help. Fifty houses are already under contract. The foundation is laid for a new dye house, another building is to be erected for yarn drying and an addition of 60 feet is to be made to the worsted yarn mill. It is rumored that a large stove foundry and tinware manufactory is also to locate there.

Grange Meetings.

Waldo County Pomona Grange—Next meeting with Harvest Moon Grange, Thorndike, Tuesday, April 21.

Knox County Pomona Grange—Next meeting with Mt Pleasant Grange, West Camden, Friday April 24.

Penobscot County Pomona Grange—Next meeting with Queen City Grange, Six Mile Falls Saturday, April 25.

Somerset Pomona Grange—Next meeting with Pittsfield Grange, Tuesday, June 9.

PROOF IN PARALLEL.

[Boston Herald.]

For the benefit of our readers we print in parallel columns, extracts from two letters written by Mrs. Grace Thistle Watson, of Ontario Centre, N. Y., to a lady in this city, at an interval of about three months.

January 15	April 11
"Nothing interests me as I have lost all ambition. My despondency is so great that life contains no brightness. Aches and pains fill me with misery. Sleeplessness makes the nights a dread. Sometimes I am hungry, but the sight of food destroys my appetite. My back aches terribly, while the pains spread to the neck, shoulders, and base of my brain.	"No one but my friends can realize the wonderful change that I have experienced in the last few weeks. I have been rescued from the depths of weakness and restored to perfect health and strength.
"I feel myself growing weaker, more nervous, and less able to endure fatigue day by day. A sallow, rough and sickly complexion has replaced the clear and healthful tint that was once so pleasing.	My sleep is as peaceful and restful as a child's. I am so hungry at meal time that the butcher says my trade is worth more than it used to be.
"I am afraid that I am losing my memory. Physicians do not seem to understand my case, and I doubt if I shall ever find relief. I fear that I shall go crazy with this terrible affliction.	"Those terrible aches and pains have left me, and I feel well all over. "I grow stronger every day. Energy, force and ambition have returned. My good health shows plainly in my clear complexion. "All this I owe to Paine's Celery Compound. It has done more for me than I could expect of any human agency and to it I give all the credit of my restoration to strength, health and cheerfulness.

COMPETITIVE EXAMINATION

For Cadetship at West Point.

A competitive examination of applicants for appointment as Cadet at the U. S. Military Academy at West Point, from the Fourth Congressional District of Maine, will be held at the

COMMON COUNCIL ROOM, BANGOR,

Thursday, April 30th, at 10 A. M.

Qualifications. The age for the admission of Cadets to the Academy is between seventeen and twenty two years. Candidates must be actual residents of this Congressional District, unmarried, at least five feet in height, free from any infectious or immoral disorder, and, generally, from any deformity, disease, or infirmity which may render them unfit for military service. They must be well versed in reading, in writing, including orthography, in arithmetic, and have a knowledge of English grammar, of descriptive geography (particularly of our own country) and of the history of the United States.

Each candidate is subjected to a rigid physical examination, and if there is found to exist in him any disqualification that would immediately or at no very distant period impair his efficiency, he is rejected.

A candidate who may be designated by this competitive examination will be required to report at West Point in time to undergo the regular examination by the Board of Surgeons and Academic Board early in June, and if successful will be at once admitted. In January following he will be again examined, and if successful will receive a warrant as Cadet on signing an engagement binding himself to serve in the United States Army eight years from date of admission unless sooner discharged.

Candidates desiring to compete are requested to promptly send their names and addresses, with references as to good moral character to the undersigned, who will furnish any additional information that may be desired.

C. A. BOUTELLE,
Representative Fourth Congressional District of Maine

Correct Styles IN HATS AT [illegible] & CO.'S, SOLE AGENTS FOR DUNLAP'S HATS. Best in the World.

Paine's Celery Compound

The Best Spring Medicine.

It is something beyond an ordinary sarsaparilla or nervine. It has no equal as a strength-giver, health-renewer and system-regulator.

INSIST UPON HAVING IT.

JOHN W. HOOPER,

Merchant Tailor.

A full line of Spring and Summer Suitings. Also fine Overcoatings and Fancy Vestings for Gentlemen's wear.

JOHN W. HOOPER,
6 KENDUSKEAG BRIDGE.
Next door to Adams Bros

A NEW, FANCY

Ponce De Leon Molasses.

The Best in Bangor, at

Sherman & Thompson's
28 CENTRAL STREET.
BANGOR, MAINE

—THE—

[illegible]

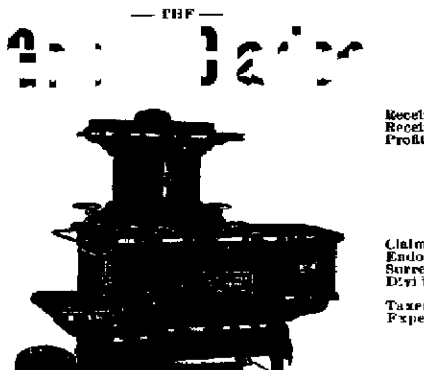

Portable Cooking Range

FOR WOOD OR COAL.

The Clarion Ranges have been before the public 16 years and they have grown more popular each year until to day it stands at the head of all others.

Please read what some of the leading dealers say about this celebrated Range:

Messrs. Dame & Sleeper of Lynn, Mass., say "We have sold several hundred Clarion Ranges in the past five years and have as yet to find a case where one failed to work satisfactorily. They are splendid bakers. No other Ranges in these parts can hold a candle to it."

The Kohler Furnace and Steam Heating Co. of Boston, say "We have sold, between four and five hundred Clarion Ranges to the best people in Boston, who pronounced them as being the most economical and quickest baking Range that they ever used."

Messrs. A. I. & F. F. Goss of Lewiston, say "We have sold at retail of the Clarion, New Clarion, Royal Clarion and Gold Clarion Ranges, not less than four thousand (4000) and they have always given entire satisfaction."

Another remarkable fact is that the good old State of Maine, whose motto is, "We lead," has produced the best cooking range in the market—this is a point we are proud of.

Messrs. Foss & Crockett, of Dexter, say "We sold over seven hundred (700) Clarion Ranges. No other Range can fill its place for its unrivalled qualities. No other Manufacturer has ever made a Range to equal the Clarion, and why is a conundrum we have never comprehended."

Please send to us for our 32 page Book of Testimonials of the Clarion Ranges.

—MANUFACTURED AND FOR SALE BY—

WOOD, BISHOP & CO.,

BANGOR,

Also for sale by JOSEPH SEMPLE, Bangor

REMOVED.

FRESCOING AND HOUSE PAINTING BUSINESS

P. ACKERMAN

has removed his place of business to 17 DIVISION STREET, where he will continue his business in all its branches, thanking his numerous friends for the past favors in the last 20 years, and is prepared to do his work more reasonable than ever. Any one having work done in his line, would do well by giving him a call. He will be prepared to make an estimate on the same which will tell the story. Churches, halls, and private dwellings decorated in the highest style of art, sketches furnished, and satisfaction guaranteed. All orders by mail will receive my prompt attention.

17 DIVISION STREET, BANGOR, MAINE.

KIRKPATRICK & JAMESON

—HAVE REMOVED TO—

77 Pickering Square.

Kentucky Mutton,

—AT—

Lynch & Gallagher's,

EXCHANGE STREET.

A NEW LINE

—OF—

WALL PAPERS

Good Gilt Papers at 10 Cents a Roll.

CHAS. HIGHT.

The undersigned have this day formed a copartnership under the firm name of

D. M. HOWARD & SON,

for the transaction of a

GENERAL INSURANCE

business

D. M. HOWARD,
GEO. FRED HOWARD

Bangor, March 2d, 1891

Easter Novelties

—AT—

THE INVALID'S EXCHANGE

NO. 4 BEAN'S COURT.

A Fine Line of

Linens and Worsted Goods

Constantly on hand

SMOKE

McCOY & CO.'S

[illegible] CIGARS,

ABERCROMBIE & CO.,

N. E. AGENTS.

109 Devonshire St., Boston.

For sale at all the dealers

FOR SALE.

FAIRBANKS'

Floor Scales.

Call at Once

2,000 Pounds.

THOMPSON & KELLOGG.

NEW STOCK

—OF—

Artists' Materials,

JUST RECEIVED, AT

DAKINS',

94 MAIN STREET.

(Opposite the Opera House.)

Artistic Picture Framing a Specialty. [illegible]

LOOK IN THE

Great Corner Show Window

—OF—

FRANK D. PULLEN & CO.'S,

—CORNER OF—

STATE AND EXCHANGE STREETS,

—FOR THE—

VERY LATEST NECKTIES.

New Goods just arrived and a BIG LINE to select from.

1891.

46th ANNUAL STATEMENT

—OF THE—

MUTUAL BENEFIT LIFE INSURANCE COMPANY,

Newark, N. J.

AMZI DODD, President.

RECEIPTS IN 1890

Received for Premiums	$5,3[illegible]
Received for Interest and Net Rents	[illegible]
Profit and Loss	[illegible]
	$8,470,898 10
Balance January 1st 1890	[illegible]
Total	[illegible]

EXPENDITURES IN 1890

Claims by Death	$3,07[illegible]
Endowments and Annuities	[illegible]
Surrendered Policies	[illegible]
Dividends or Return Premiums (Paid Policy holders, $[illegible])	[illegible]
Taxes	[illegible]
Expenses, including Agents' Commissions, Advertising, Salaries, [illegible]	[illegible]
	[illegible]
Balance January 1st 1891	[illegible]
Total	[illegible]

ASSETS JANUARY 1ST, 1891

Cash on hand and in Banks	[illegible]
Loans on Collateral, U. S. Bonds and other Securities	[illegible]
United States and other Bonds, par	[illegible]
First Bonds and Mortgages on Real Estate	[illegible]
Real Estate, Company's Office Building, Newark	[illegible]
Real Estate purchased on Foreclosure	[illegible]
Loans on Policies in Force	[illegible]
Premiums in Transit, since received	[illegible]
Agents' Balances and Cash Obligations	[illegible]
Interest due and Accrued	[illegible]
Net deferred and Unreported Premiums on Policies in force	[illegible]
Total	[illegible]

LIABILITIES

Reserve Fund 4 per cent	[illegible]
Policy Claims in process of adjustment	[illegible]
Dividends due and unpaid	[illegible]
Premiums paid in advance	[illegible]
	[illegible]
Surplus	[illegible]

From the above Surplus a Dividend has been declared to each Policy entitled thereto payable on its anniversary in 1891.

HEDGES & HODGES, State Agents, Boston

D. M. HOWARD & SON, Resident Agents, Bangor.

[illegible]

A Novelty in

FOUR-IN-HAND NECK WEAR.

Reversable. Two Scarfs in one. Perfectly Seamless. Woven in One Piece.

An Elegant Line of these Goods in Plain Colors just received and selling rapidly.

DON'T FAIL TO SEE THEM.

[illegible]

WheelWright & Clark's Block.

To the Honorable James H. Burgess, Judge of Probate for Penobscot County, in the State of Maine.

Nancy E. Work and Alonzo Tilton, both of Carmel in said County, respectfully inform your Honor that Rufus Work, late of said Carmel, died testate on the third day of March, A. D. 1890, and his will was probated and allowed by said Court at the April Term, A. D. 1890.

That his estate consisted of his homestead farm in said Carmel, containing about acres of land, with farm buildings thereon, appraised at $1,400. The "homestead," as here meant, comprises the land conveyed to said Rufus Work by three deeds, one from Geo. W. Chamberlain dated June 9, 1841, recorded in Penobscot Registry, Vol. 122, page 390, one from Abraham D. Dearborn and als, dated September 1, 1849, recorded in Vol. 174, page 414, of said Registry, the other from Elisha Morton, dated December 20, 1866, and recorded in said Registry, Vol. 369, page 499. Other real estate appraised at $1,000, goods and chattels appraised at $432.50, rights and credits (money in bank) $700, as per inventory.

The testator, by his said will, gave $500 to his wife, the said Nancy E. Work, and $500 to his daughter-in-law, Jennie Work, since deceased. All the remainder of his property he gave in trust to said Nancy E. Work and Alonzo Tilton and the survivor of them, to pay over and expend from time to time so much of the income and principal of said property as should be necessary for the abundant support and maintenance of said Nancy E. Work and said Jennie Work during their lives and the life of the survivor of them, and upon the decease of said survivor to pay over all the legal heirs any property remaining in their hands unexpended, and said Nancy E. Work and Alonzo Tilton accepted said trust.

Said trustees further inform your Honor that said Nancy E. Work is an invalid, that it is not profitable or advantageous to the parties interested in said trust property for the trustees or for said Nancy E. Work to carry on said homestead farm or for the trustees to retain the ownership of it, that a sale and conveyance of the farm aforesaid, for cash or interest bearing notes secured by mortgage, would best subserve the purposes of said trust. They therefore pray your Honor to grant them authority to make such sale and conveyance of the farm aforesaid.

NANCY E. WORK, ALONZO TILTON, Trustees
Carmel, March 21st, 1891

STATE OF MAINE

PENOBSCOT, SS. Court of Probate, March Term, A. D. 1891

Upon the foregoing petition, Ordered, that said petitioner give public notice to all persons interested, by causing a copy of the petition, and this order thereon, to be published three weeks successively in the Bangor Daily Whig and Courier, a newspaper published in Bangor, in said County, that they may appear at a Court of Probate for said County, to be held at the Probate Office in said Bangor, on the last Tuesday in April next, at ten of the clock in the forenoon, and show cause, if any they have, why the prayer of said petitioner should not be granted.

JAMES H. BURGESS, Judge

Attest: AMBROSE C. FLINT, Register.

A true copy of the petition and order thereon

Attest: AMBROSE C. FLINT, Register

Notice of Petition for Discharge.

STATE OF MAINE

PENOBSCOT SS., Court of Insolvency.

In the case of Fred A. Orcutt, Insolvent Debtor.

Notice is hereby given that a petition has, on this 9th day of April, A. D. 1891, been presented to said Court for said County by Fred A. Orcutt of Holden, in the County of Penobscot, praying that he may be decreed to have a full discharge from all his debts, provable under chapter seventy of the Revised Statutes of the State of Maine, and public laws of said State amendatory thereof and additional thereto, and upon said Petition, it is ordered by said Court that a hearing be had upon the same before said Court, at the Probate Court Room in Bangor, in said County of Penobscot, on Wednesday, the sixth day of May, A. D. 1891, at ten o'clock in the forenoon; and that notice thereof be published in the Bangor Daily Whig and Courier, a newspaper published in said County of Penobscot, once a week for two successive weeks, the last publication to be seven days at least before the day of hearing, and that all creditors who have proved their debts, and other persons interested, may appear at said place and time, and show cause, if any they have, why a discharge should not be granted said Debtor according to the prayer of his petition.

Attest: AMBROSE C. FLINT, Register of said Court for said County of Penobscot.

FLOOR OIL.

[illegible]

To the Honorable Judge of Probate for the County of Penobscot.

The undersigned, guardian of Frankie M., Clarence F. and Robert F. Fernald, of Winn, Penobscot County, Maine, minor heirs of Clara [illegible] Fernald, late of Winn, in said County, deceased, respectfully represents that said minors are seized and possessed of the following described real estate, viz:

All that part of lot No 27, Range 1, Bradley's plan, lying easterly of the Winn and Lee road, except that part of village lots 15, 74 and 75, and the Kelley lot of ten acres, taken out of said lot 27, and said Fernald lot lies south and west of the Kelly lot, which is 80 rods running N W and S E, and twenty rods in width, said Fernald lot containing sixty acres and being the same described in a deed recorded in the Registry of Deeds for said County, Volume 495, page 183. Also a parcel of land and buildings thereon, situated in said Winn, being the homestead of the said Fernald and described as follows: Commencing on the Lee road, on the N. E. side of lot 27, Range one, where the line between lots 27 and 28 intersects the Lee road line, running thence southerly on line of said road, five rods to a stake driven by F. H. Coombs in Jan'y, 1889, at corner of C. Foley's land, thence westerly at right angles with road, 22 rods, thence N 68 deg E twenty rods to line between lots 27 and 28, thence S 42 deg E on said lot line ten rods and fifteen feet to first mentioned bound, containing one acre, more or less. Also another parcel and part of same homestead, and bounded as follows: Beginning at the afore described intersecting point of road and lot lines thence northerly on road line fifty four feet, thence westerly 49 feet to intersect lots 27 and 28 line, thence on lot line to point begun at, [illegible] feet, being the same recorded in Penobscot Registry of Deeds, in Vol. 603, page 314, and Vol. 609, page 10, subject to the widower's right of dower therein, it being the same described in a deed recorded in the Registry of Deeds for said County.

That it would be for the benefit of said minors that said Real Estate should be sold, and the proceeds thereof put out at interest or otherwise used for their benefit.

He therefore prays that license may be granted him to sell and convey the above described Real Estate at public or private sale according to the requirement of law.

BENJAMIN F. FERNALD, Guardian
Winn, March 30, 1891

STATE OF MAINE

PENOBSCOT, SS. Court of Probate, March Term, A. D. 1891

Upon the foregoing petition, Ordered, That said petitioner give public notice to all persons interested, by causing a copy of the petition and this order thereon, to be published three weeks successively in the Bangor Daily Whig and Courier, a newspaper published in Bangor, in said County, that they may appear at a Court of Probate for said County, to be held at the Probate Office in said Bangor, on the last Tuesday in April next, at ten of the clock in the forenoon, and show cause, if any they have, why the prayer of said petitioner should not be granted.

JAMES H. BURGESS, Judge

Attest: AMBROSE C. FLINT, Register

A true copy of the petition and order thereon

Attest: AMBROSE C. FLINT, Register

J. HENRY WHARFF, F. D.,

18 STATE STREET, BANGOR, ME

All kinds of Furniture, both old and new, successfully treated.

Broken legs, arms and backs set in the most scientific manner.

Internal injuries of every description radically cured.

Bruises and scratches healed and all external imperfections removed, restoring even the oldest furniture to perfect youth and beauty. Charges reasonable. Consultation free.

Office hours from 7 to 11.30 A. M.; 12.30 to 5.30 [illegible]

NOTICE.

Notice is hereby given that there now remain unpaid tolls on logs of the following marks which passed the dam of the Mattawamkeag Lake Dam Company and arrived at Penobscot Boom in the season of 1890:

Logs marked V Y V on which tolls are due to the amount of $[illegible].17.

Logs marked H V H on which are due tolls to the amount of $[illegible].

Logs marked [illegible] C, on which are due tolls to the amount of [illegible].

Logs marked [illegible] L, on which are due tolls to the amount of [illegible].

That the Mattawamkeag Lake Dam Company under the charter, have a lien on all logs of said marks [illegible] [illegible]

Railroads and Steamship[illegible]

Maine Central Railroad.

Arrangement of Trains

In Effect DECEMBER 28, 1890

Until further notice trains will [illegible] follows

GOING EAST.

5.40 A. M.—For St. Stephen, [illegible] St. John and all points East, [illegible] and the Provinces, with [illegible]
7.15 A. M.—For Oldtown [illegible]
11.20 A. M.—For Oldtown [illegible]
12.20 P. M.—For all [illegible]
12.25 P. M.—Mixed [illegible] Mattawamkeag
4.35 P. M.—For Oldtown [illegible]
7.30 P. M.—Night express train for Woodstock, Aroostook County, sleeping car for St. John attached.

GOING WEST.

7.20 A. M.—Fast Express [illegible], parlor car attached for [illegible] Hallowell, Gardiner, Brunswick, Boston, connecting with [illegible] for New York.
12.30 P. M.—Mixed for [illegible] stations.
1.40 P. M.—Flying Yankee for [illegible] Boston, with through parlor car [illegible] connecting at Portland with [illegible] real and all points in the North[illegible]
4.40 P. M.—For Dover and [illegible] and mixed from New[illegible] as Waterville inclusive.
8.00 P. M.—Night train for [illegible] ton via Augusta, with [illegible] attached.
Night trains between Bangor [illegible] between Bangor and St. John [illegible] stock run every night [illegible]

BUCKSPORT BRANCH

7.30 A. M.—[illegible]

MT. DESERT BRANCH

Trains leave Bangor for Ellsworth, [illegible] Harbor at [illegible] A. M. (mixed [illegible]). Leave Ellsworth at [illegible] and 11 [illegible] A. M. and [illegible] P. M. Arrive at [illegible] ting ferry passage.
Trains leave Bar Harbor [illegible] 11.00 A. M. (mixed [illegible]) P. M. mixed [illegible] worth [illegible] A. M. [illegible] Arrive in Bangor at 11.35 A. M. [illegible] and 7.15 P. M. The [illegible] nect for Sorrento and Sullivan.

ARRIVALS.

Through trains from the East arrive at [illegible] and 10.1 [illegible] From B. & P. H. R. [illegible] and 6.20 P. M. From Milford, [illegible] Mattawamkeag (mixed) 11.0 A. M.
From the West—Arrive from Boston 10 A. M. and 6.30 P. M. From Portland 11.50 A. M. From Waterville and from Dover and Foxcroft [illegible] at 9.12 A. M., and 6.0 P. M. From Waterville [illegible] Belfast at 11.40 A. M. [illegible] day paper train [illegible]
NOTE—Time of arrival and departure [illegible] is that at Maine Central [illegible] Street depot a slight [illegible]
Through Tickets to principal points [illegible] West by all routes are [illegible] Office. For Pullman Berths or [illegible] on or telephone A. W. Benson [illegible]
[illegible] TUCKER, Vice President and General Manager.
F. E. BOOTHBY, General Passenger and Ticket Agent

Bangor & Piscataquis Railroad

ARRANGEMENT OF TRAINS

STANDARD TIME

On and after MONDAY [illegible]
Passenger trains leave Bangor [illegible] Depot, at 7.15 A. M., and [illegible] Street, 7.20 A. M., and [illegible] and intermediate stations, arriving [illegible] 10.00 A. M. and [illegible] P. M. [illegible] A. M. and [illegible] P. M. Katahdin [illegible] A. M.
Passenger trains leave Greenville at [illegible] and 2.40 P. M. Dover at [illegible] M., Katahdin Iron Works 5.30 A. M. [illegible] P. M., arriving in Bangor Exchange street [illegible] A. M. and 6.15 P. M., connecting with Maine [illegible] Railroad for Portland and Boston.
A Mixed Train leaves Bangor Exchange at 11.40 A. M., arriving in Dover at [illegible] P. M. and Greenville [illegible] P. M. [illegible] Iron Works, [illegible] P. M.
A Mixed Train leaves Greenville [illegible] and Dover and Foxcroft at 8.40 A. M. [illegible] Iron Works, 5.30 A. M., arriving in [illegible] 10.30 A. M.
Railway connection at Oldtown [illegible] Foxcroft with Maine Central Railroad [illegible] Junction with the Monson Railroad [illegible] ville with Canadian Pacific Railway.

STAGE CONNECTIONS

At South Sebec, daily, for Sebec Village [illegible] Barnard.
At Abbot Village, daily, for Willimantic.
At Guilford, daily, for Parkman.
At Greenville, to and from Kineo [illegible]
ARTHUR BROWN, Supt.
Dec. 29, 1890

Spring Arrangement

TWO TRIPS PER WEEK

Beginning April 4th [illegible]

Henry Morrison

Leaves Bangor every WEDNESDAY and [illegible] URDAY at 7.30 A. M. Hampden [illegible] port 8 [illegible], Bucksport, [illegible] Fort Point, 10 [illegible] Castine 11 [illegible] Deer Isle 1.00 Sedgwick [illegible] 3.00, S. W. Harbor [illegible] Harbor 4.30 arriving at Bar Harbor [illegible] Steamer will make a landing at [illegible] ur lays and Mondays until further [illegible]
Fare to Bar Harbor $1.[illegible]
The steamer leaves Bangor after morning trains and arrives [illegible] season to connect with [illegible] Maine Central Railroad [illegible] Bar Harbor.
Returning leaves Bar Harbor [illegible] MONDAY AND THURSDAY at [illegible] Harbor at [illegible] S. W. Harbor [illegible] Bass Harbor [illegible] Isle 11.00 Hughs [illegible] Castine 1.00 Fort Point [illegible] Bucksport, 3.00 Winterport [illegible] arriving in Bangor at [illegible] [illegible] will take the place of the [illegible] about the 25th of April. May 1st [illegible]
S. H. BARBOUR, [illegible]

Boston & Bangor S. S. Co

SPRING ARRANGEMENT

FOUR TRIPS A WEEK TO BOSTON

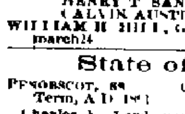

Steamers [illegible] Searsport, [illegible] Rockland and [illegible] Wednesday, [illegible] Saturdays at 11 A. M.

RETURNING

From Boston, Mondays, Tuesdays, [illegible] Fridays at 5 P. M.
From Rockland, Tuesdays, W[illegible] days and Saturdays at 6 A. M., [illegible] steamer from Boston, touching at [illegible]
HENRY T. SANBORN, Agent, [illegible]
CALVIN AUSTIN, Agent, B[illegible]
WILLIAM H. HILL, Gen'l Manager, [illegible]

State of Maine

PENOBSCOT, SS. Court [illegible] Term, A. D. 1891

Charles V. Lord named [illegible] instrument purporting to be the last Will and Testament of Enoch H. Tebbets, late of B[illegible] said County, deceased, having presented [illegible] for Probate.

Ordered, That said Executor give public notice to all persons interested, by causing [illegible] this order to be published three weeks successively in the Bangor Daily Whig and [illegible] newspaper published in Bangor, in said [illegible] that they may appear at a Court [illegible] said County, to be held at the Probate [illegible] said Bangor, on the last Tuesday [illegible] next, at ten of the clock in the forenoon [illegible] cause, if any they have, why the same [illegible] not be proved, approved and allowed [illegible] will and testament of said deceased.

JAMES H. BURGESS, Judge

Attest: AMBROSE C. FLINT, Register.

A true copy of the original

Attest: AMBROSE C. FLINT, Register

Remington Standard Typewriter

For fifteen years the Standard, and to-day [illegible] of the writing machine [illegible] the latest and highest achievements [illegible] mechanical skill. We add to the [illegible] every improvement that study and [illegible]

LESLIE E. JONES,

[illegible] Penobscot County and Vicinity, BANGOR, [illegible]

NewspaperARCHIVE® NewspaperARCHIVE®